OER K–5 Reading Language Arts

ENGLISH

# THE HUMAN BODY



**GRADE 1 UNIT 2** | FLIP BOOK

EDITION 1

Grade 1 | Unit 2

# The Human Body

**Flip Book**

Acknowledgement:

Thank you to all the Texas educators and stakeholders who supported the review process and provided feedback. These materials are the result of the work of numerous individuals, and we are deeply grateful for their contributions.

**Notice:** These learning resources have been built for Texas students, aligned to the Texas Essential Knowledge and Skills, and are made available pursuant to Chapter 31, Subchapter B-1 of the Texas Education Code.

If you have further product questions or to report an error, please email **openeducationresources@tea.texas.gov**.

# Flip Book Introduction

This Flip Book contains images that accompany the Teacher Guide for *The Human Body*. The images are in sequential order. Each image is identified by its lesson number, Read-Aloud letter (A or B), and the number of the image within the particular read-aloud. For example, the first image in Read-Aloud 1A is numbered 1A-1. Once you have worked your way through the book to the last page, you will flip the entire book over to view the second half of the images.

Depending on your classroom configuration, you may need to have students sit closer to the flip book in order to see the images clearly.



1A-1

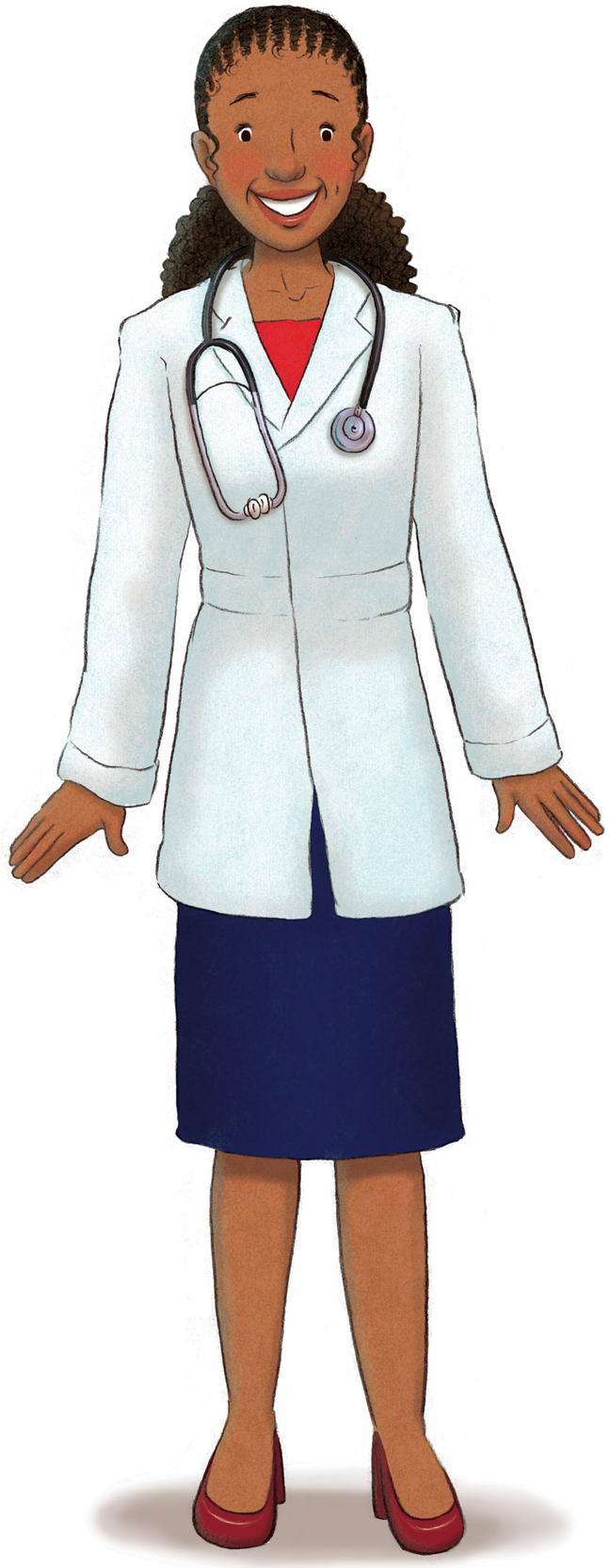



1A-3

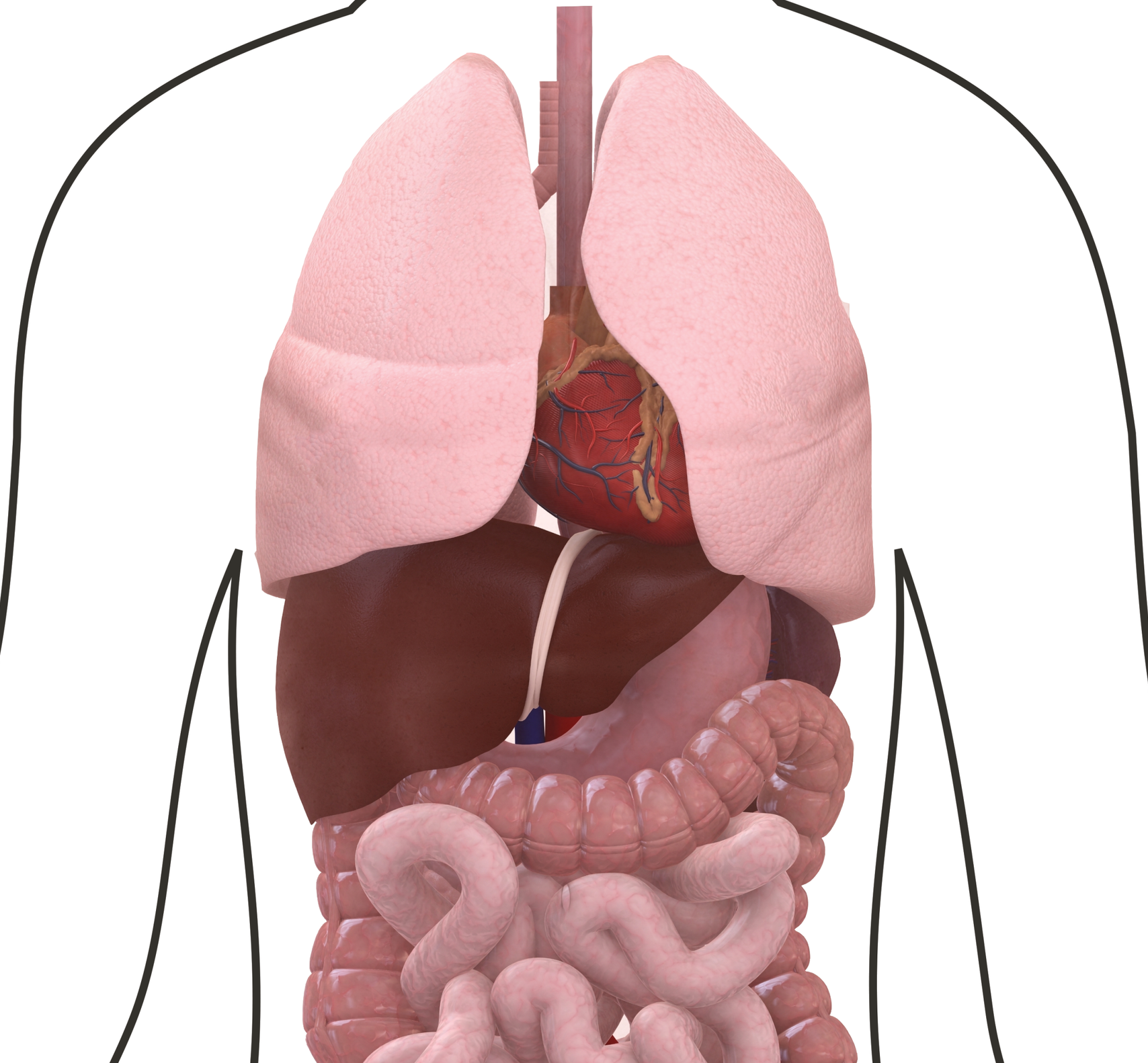

1A-4




1A-5

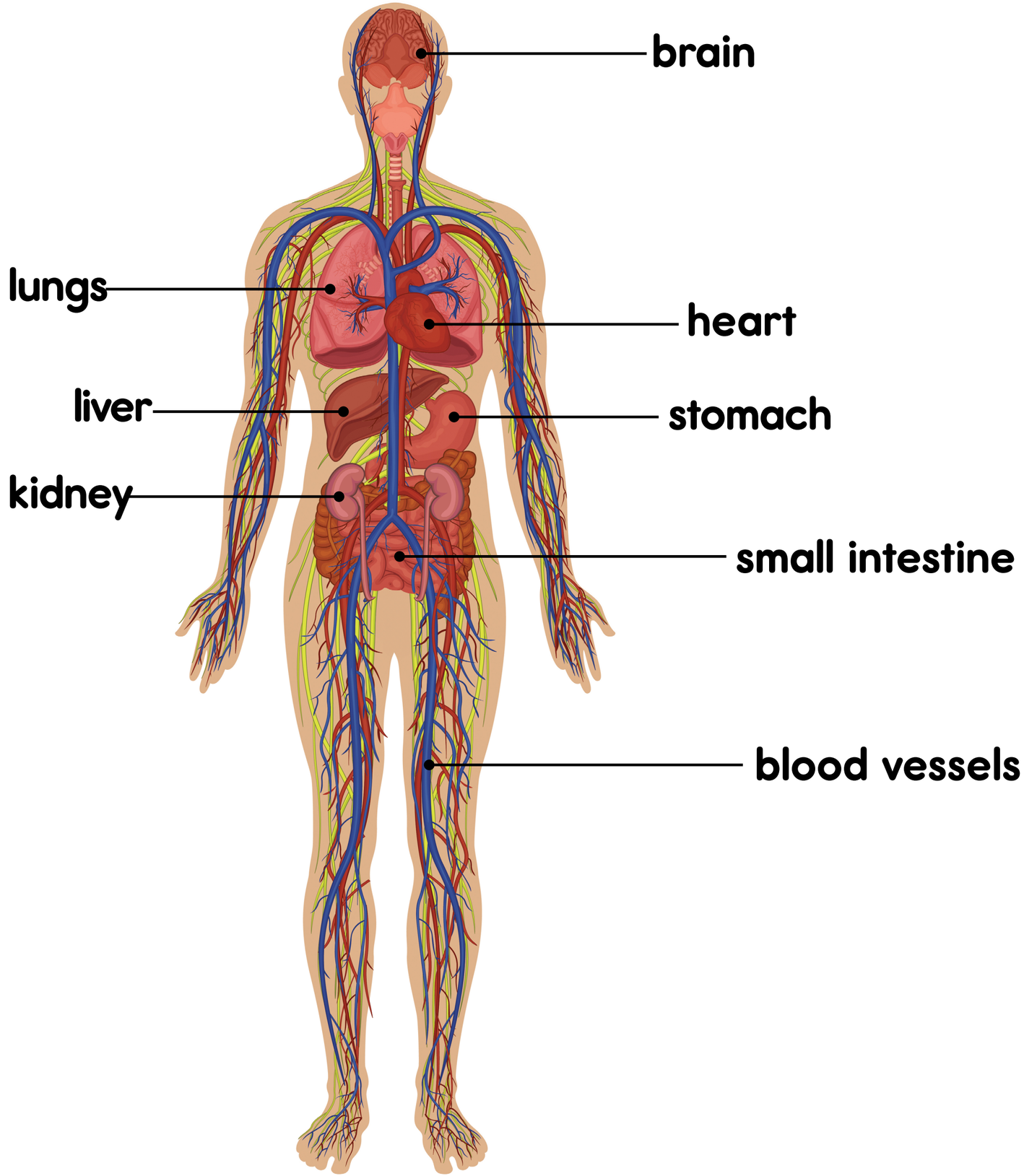
brain
lungs
heart
liver
stomach
kidney
small intestine
blood vessels

1A-6

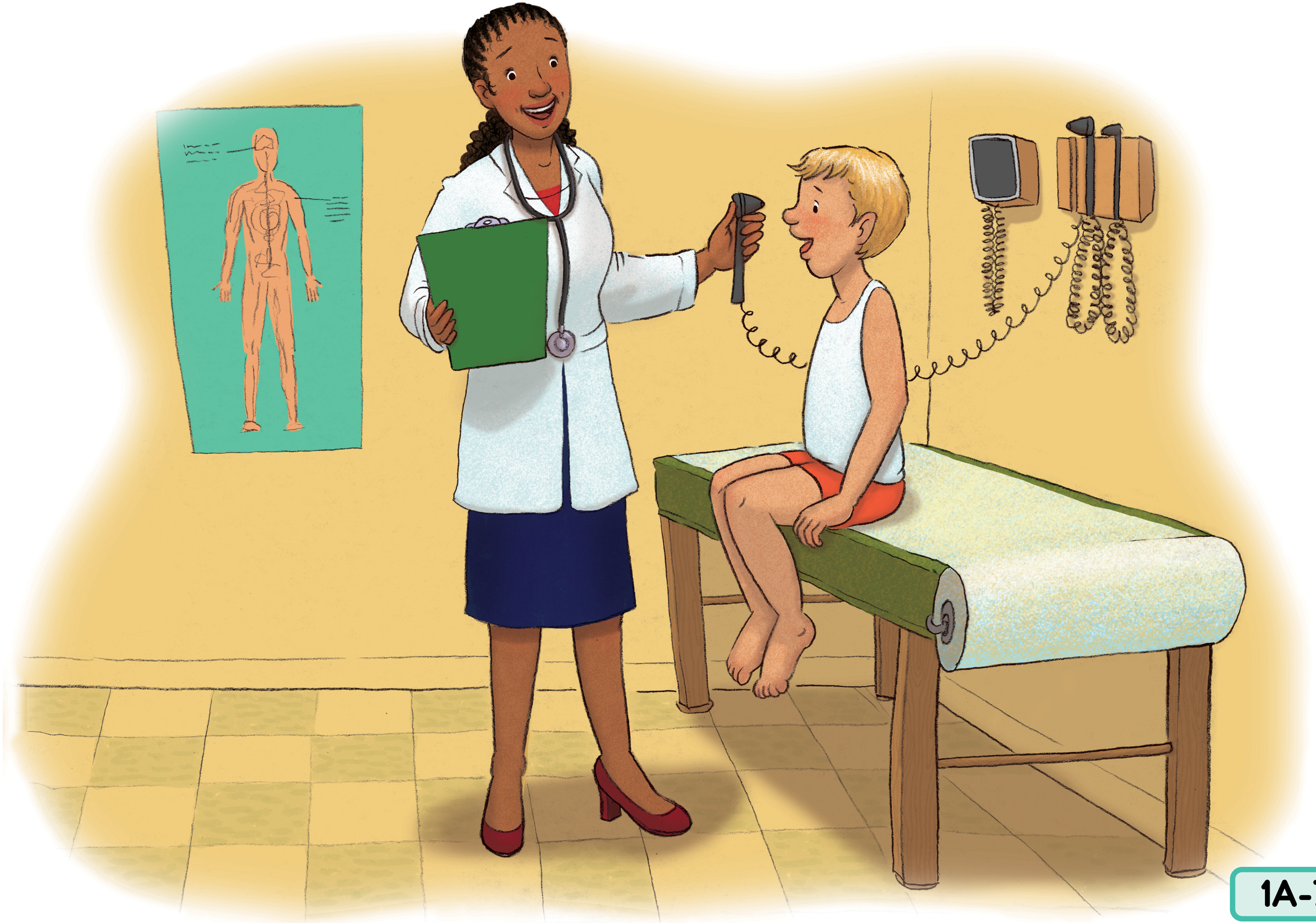

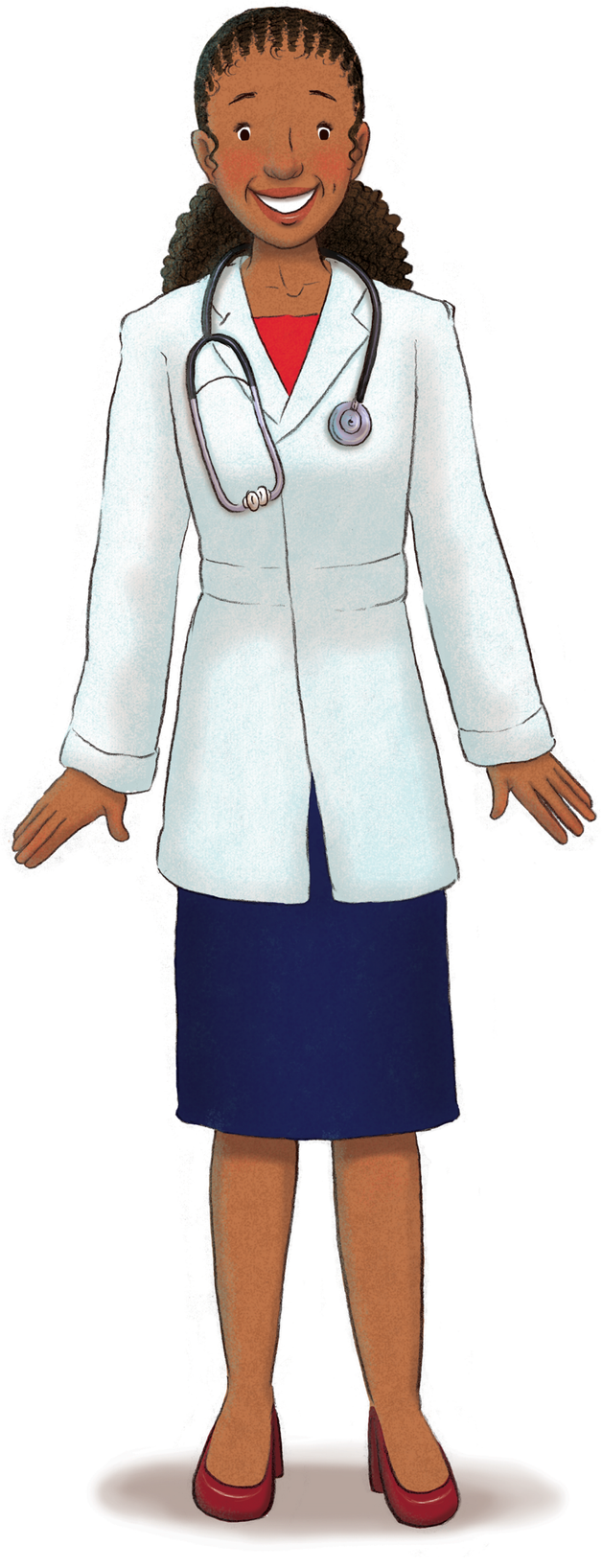

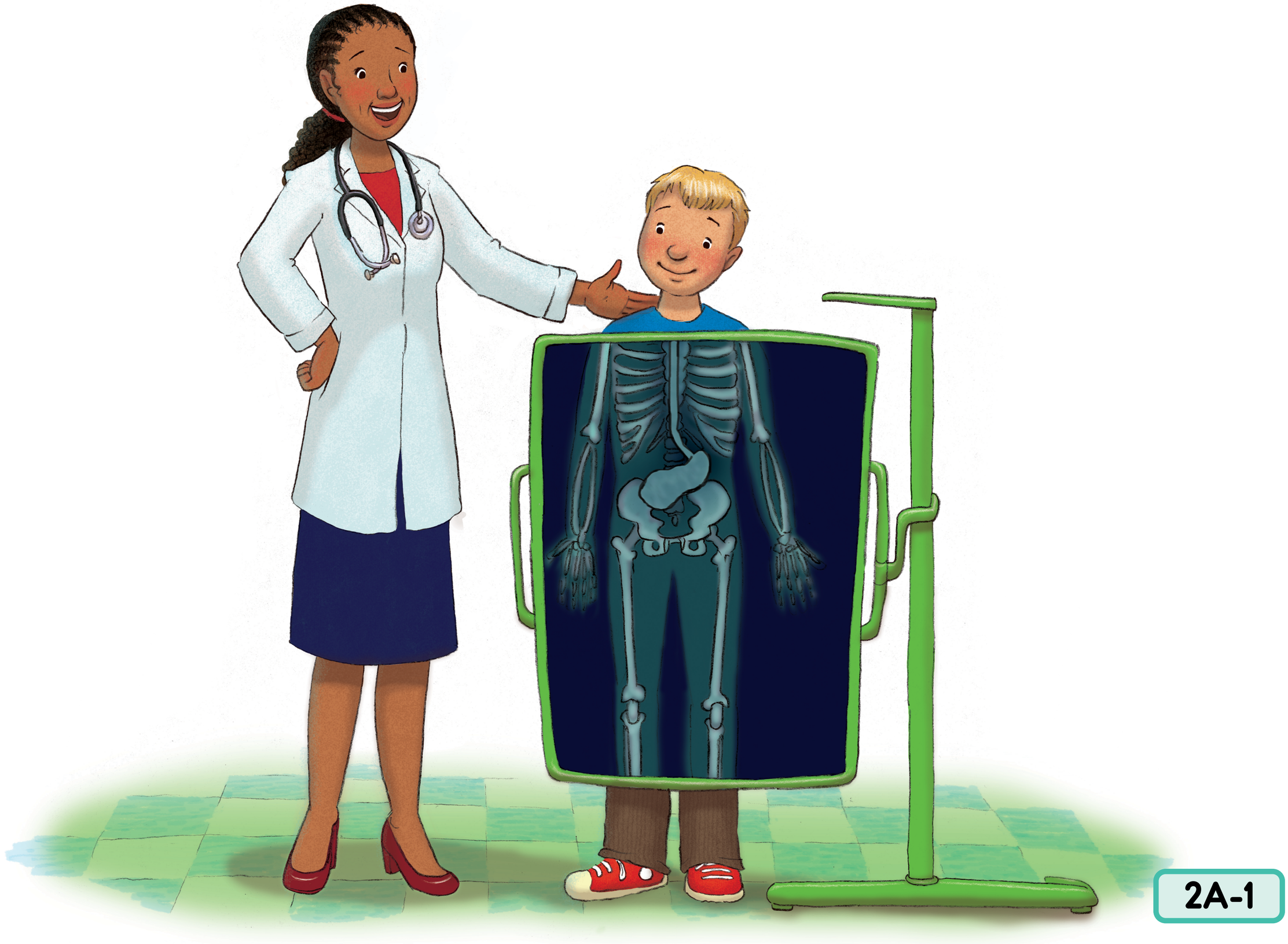



2A-2

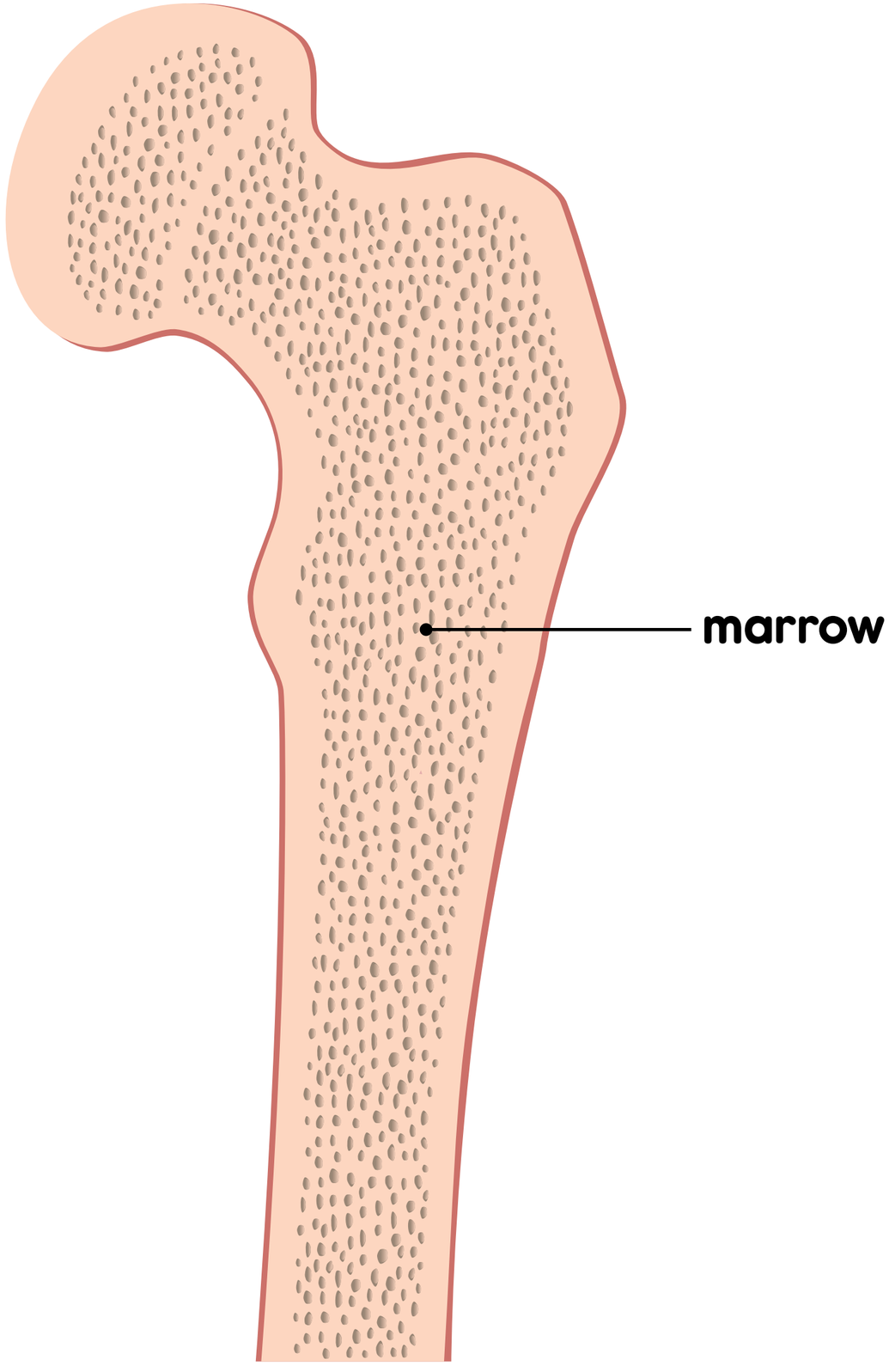


2A-3








2A-4

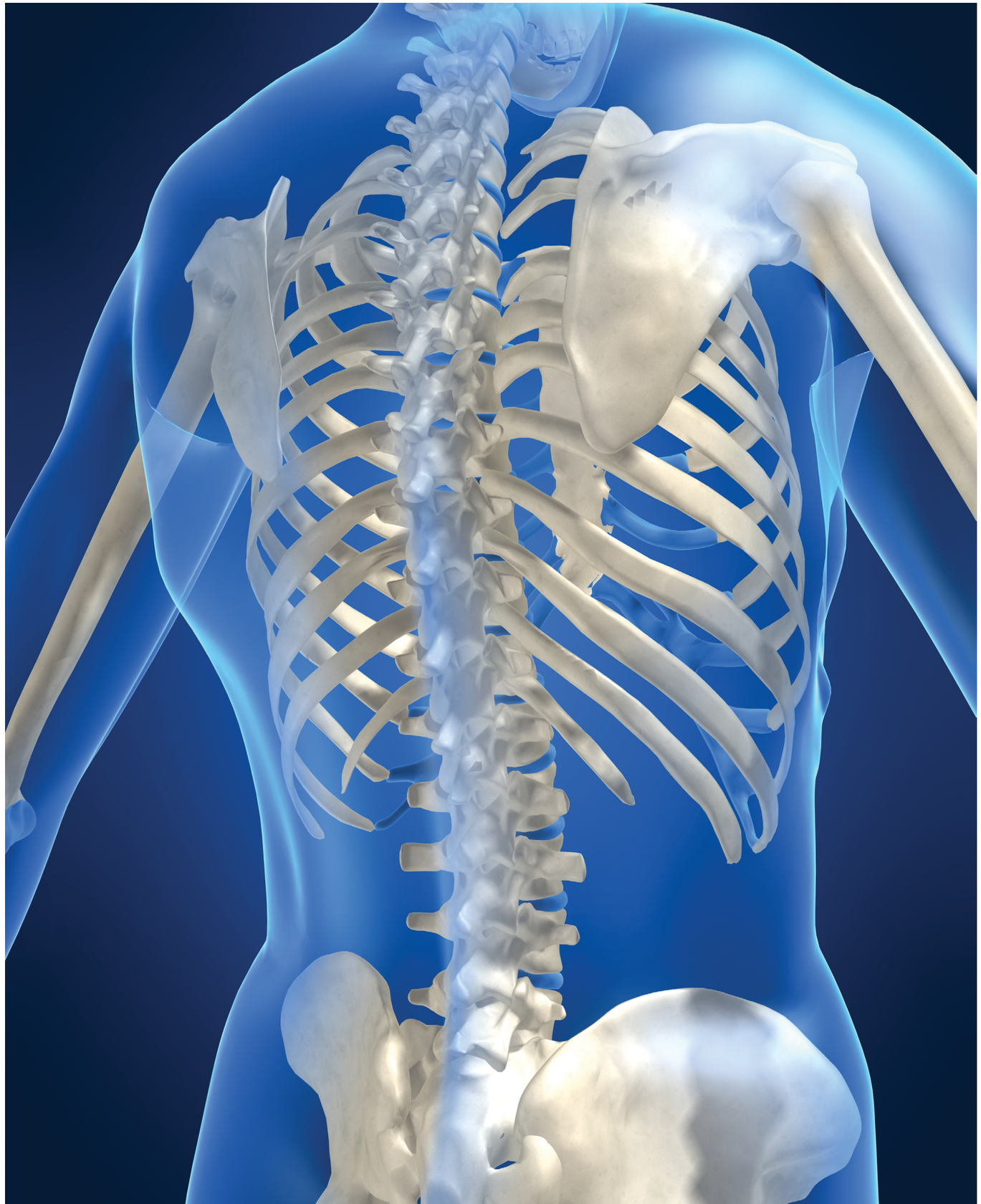

2A-5





3A-1

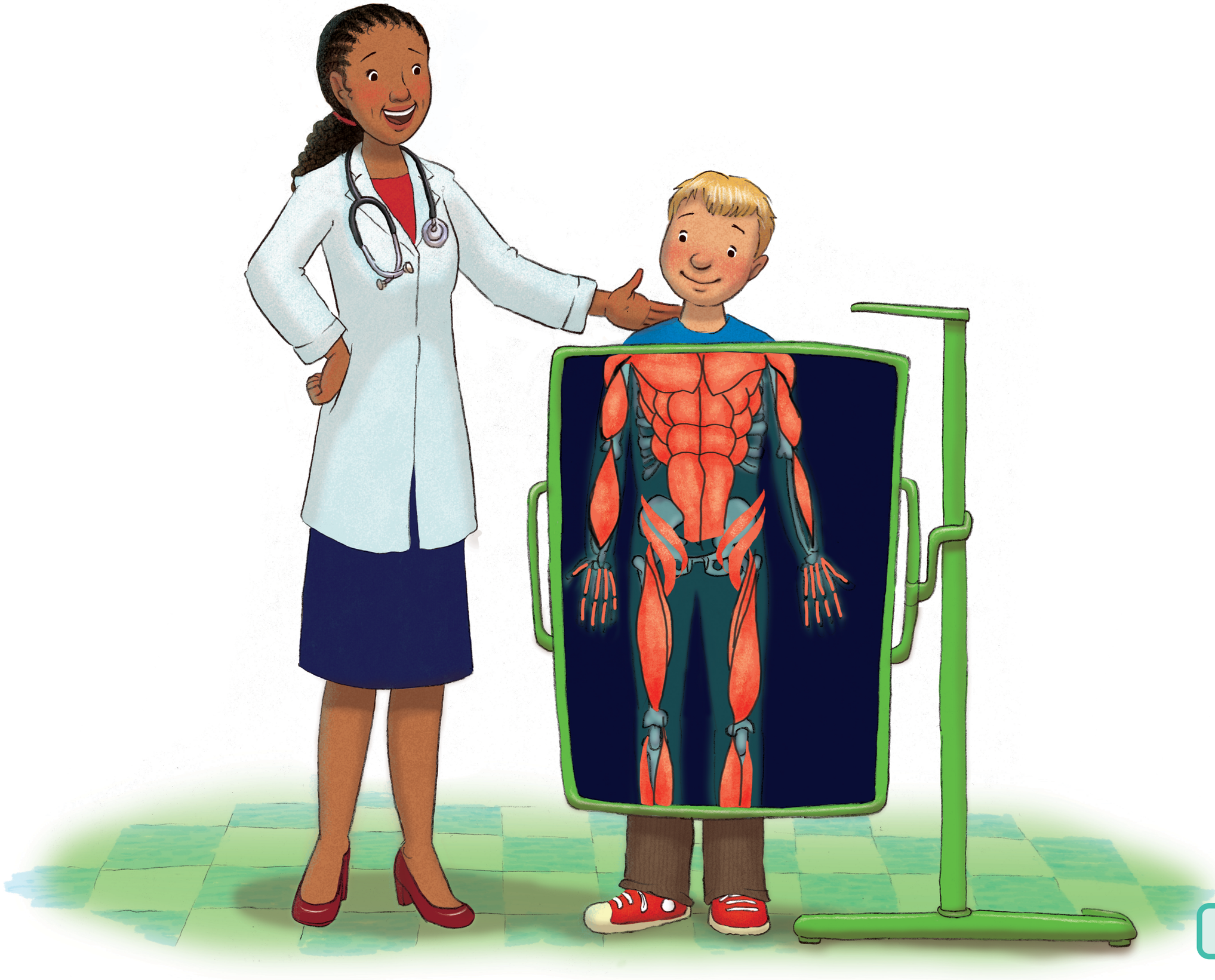











3A-4



3A-5



3A-6

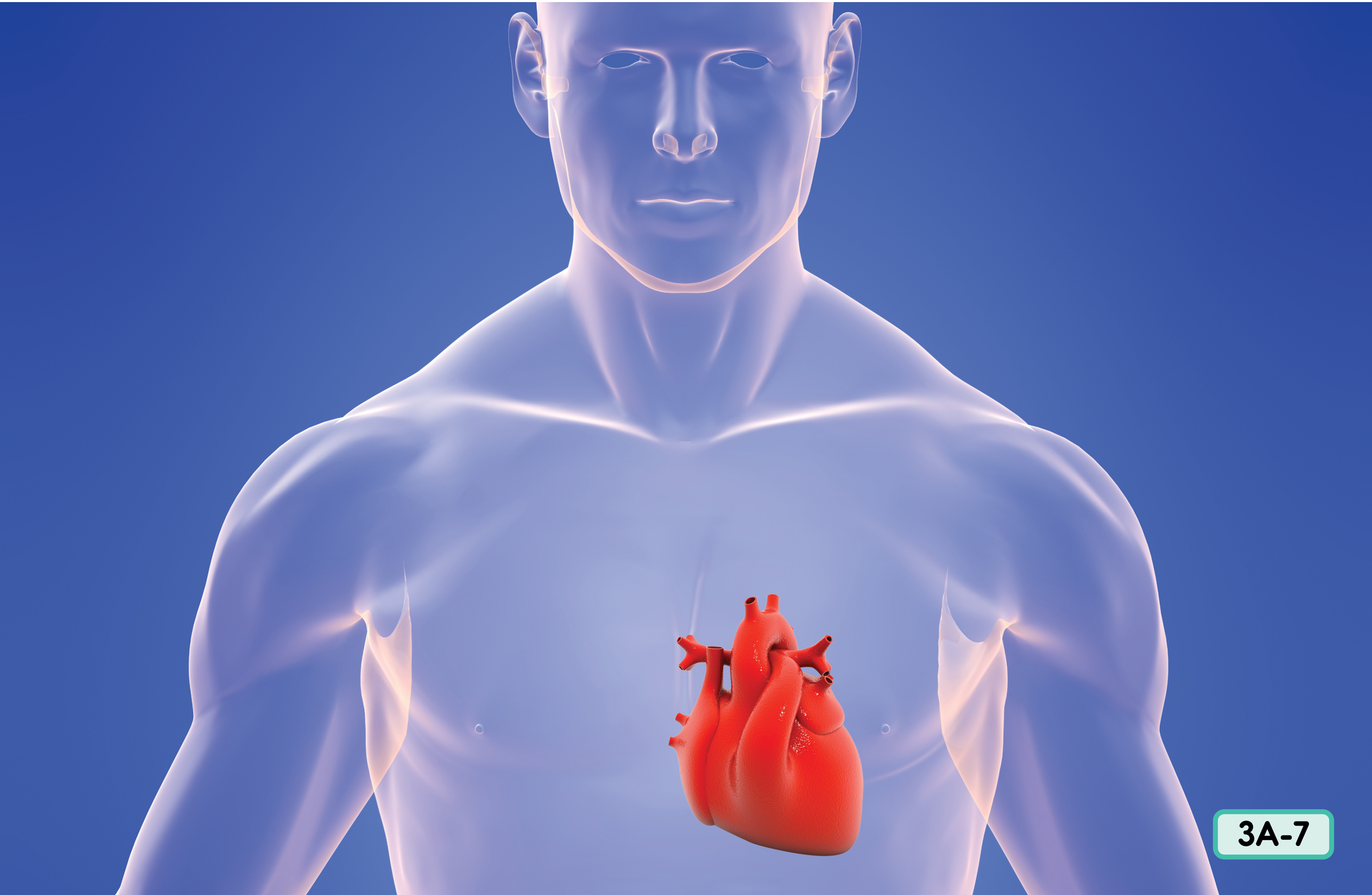

3A-7

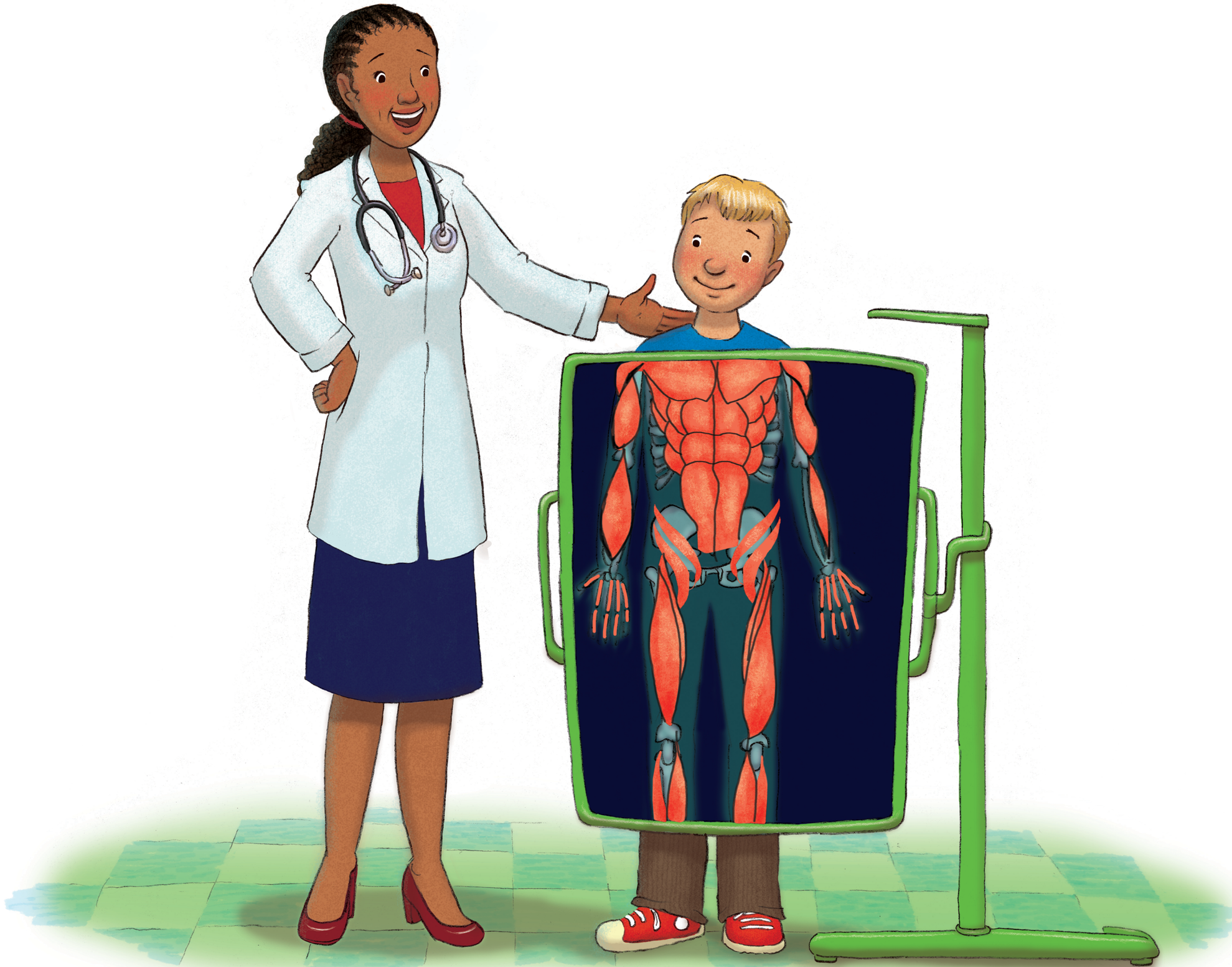



ЧА-1



ЧА-2

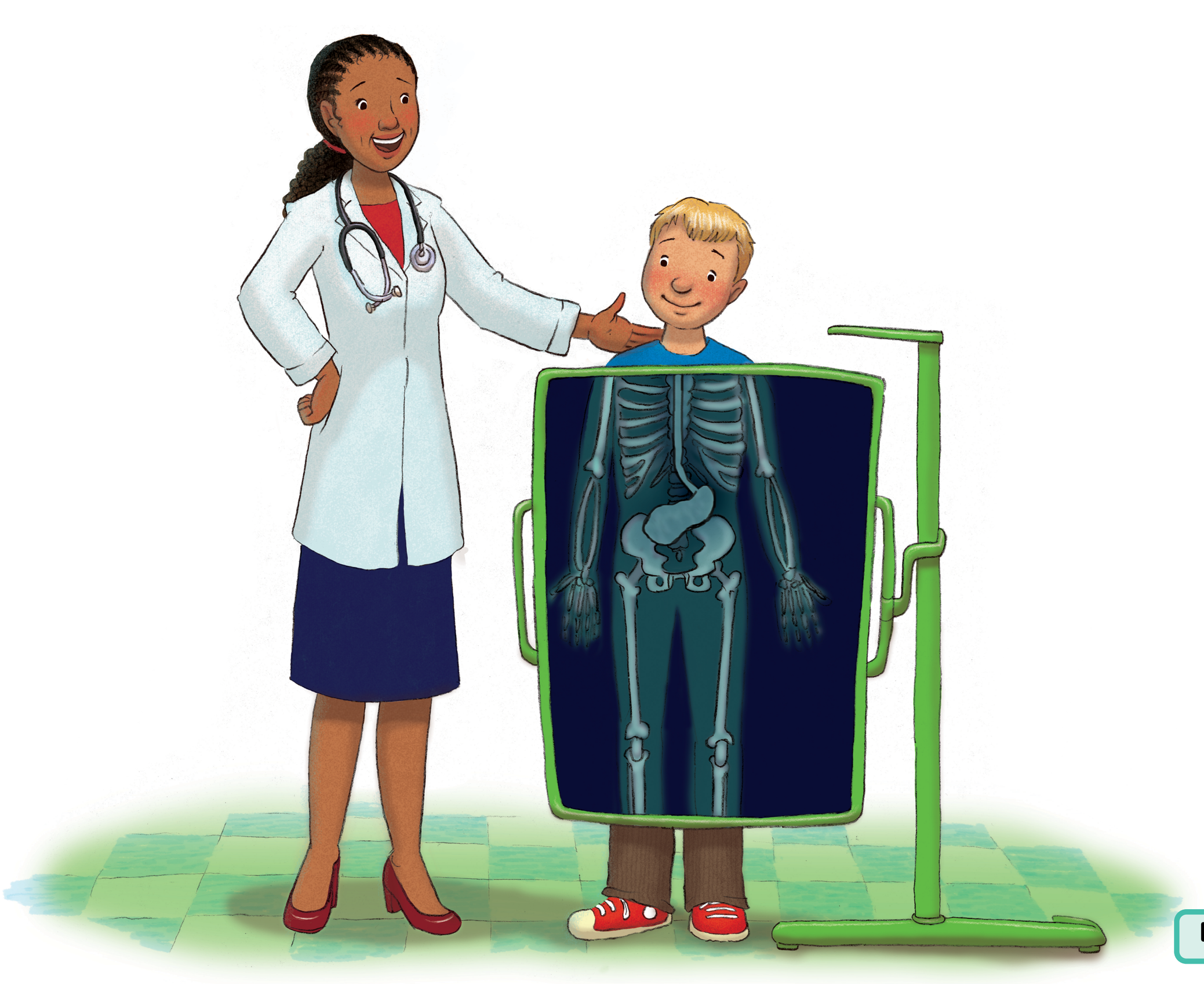

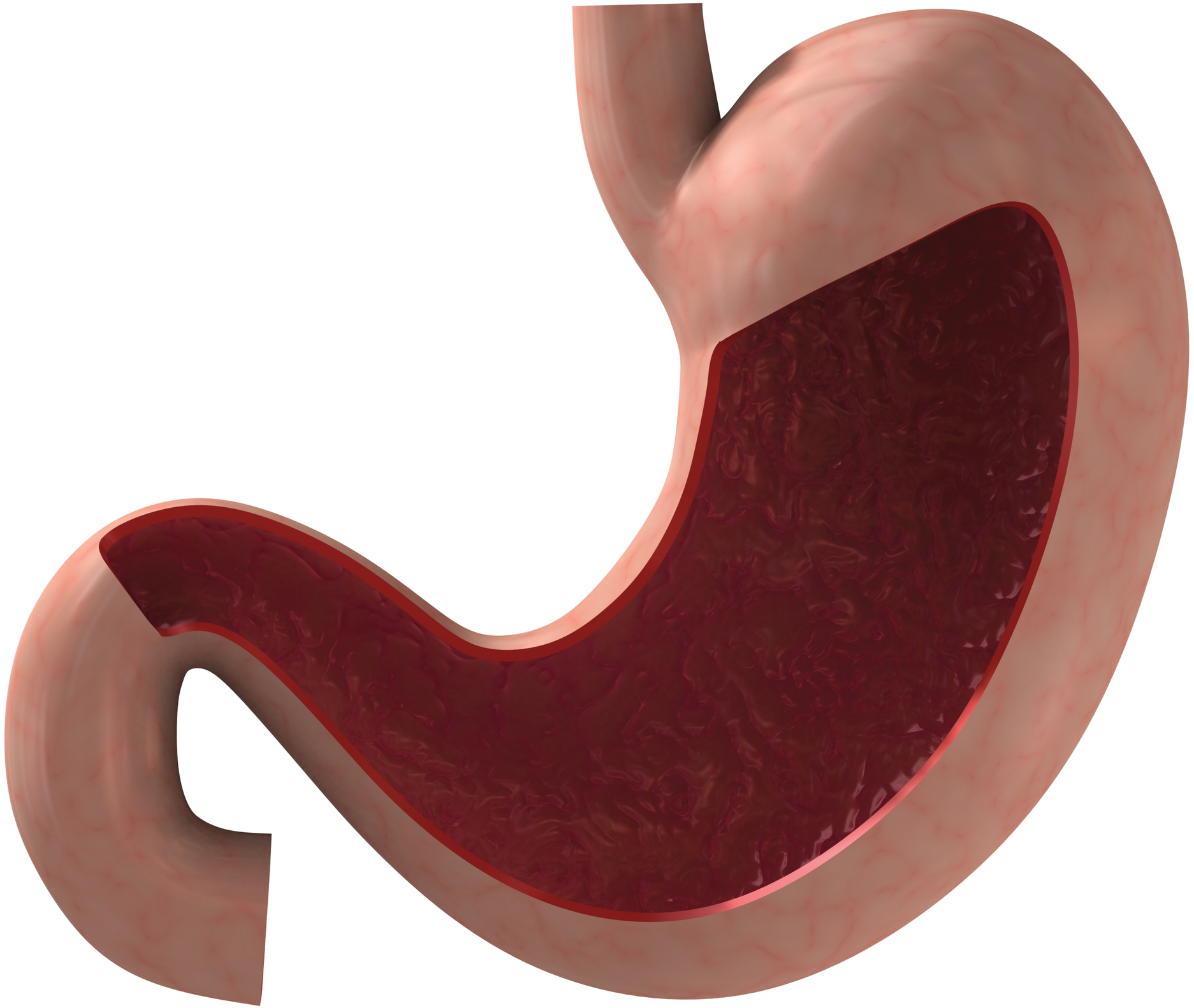

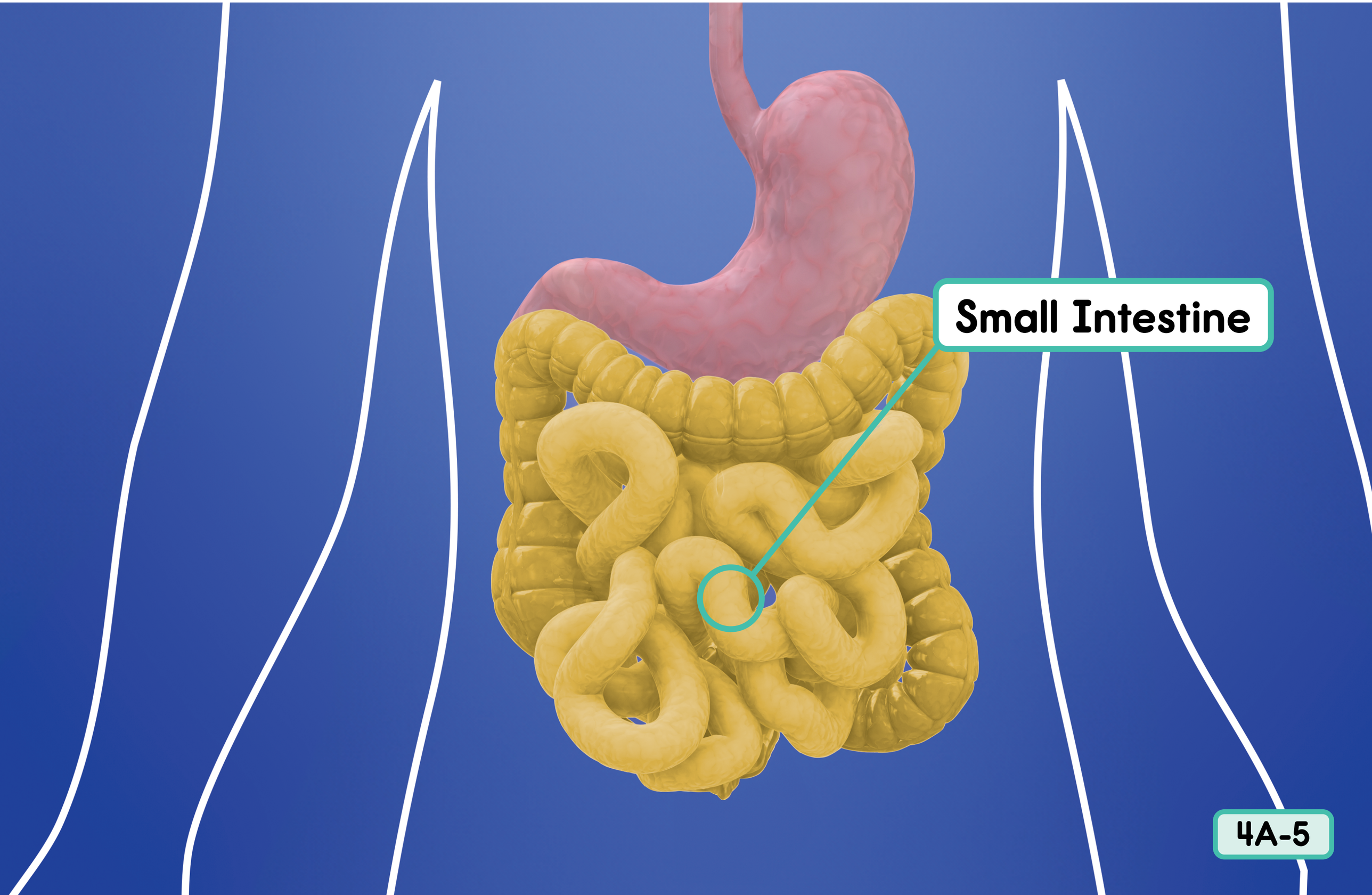
Small Intestine
4A-5

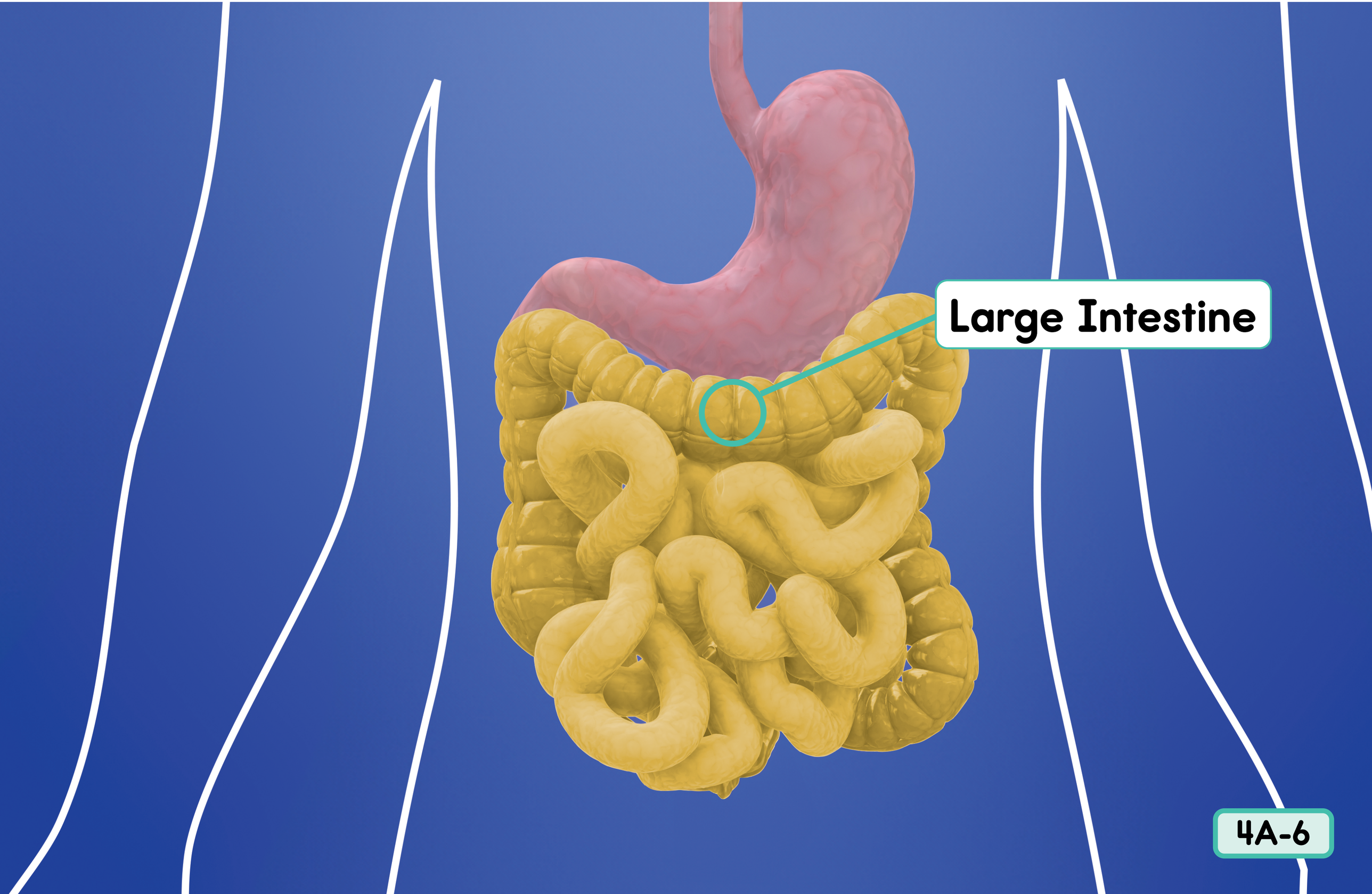


4A-6

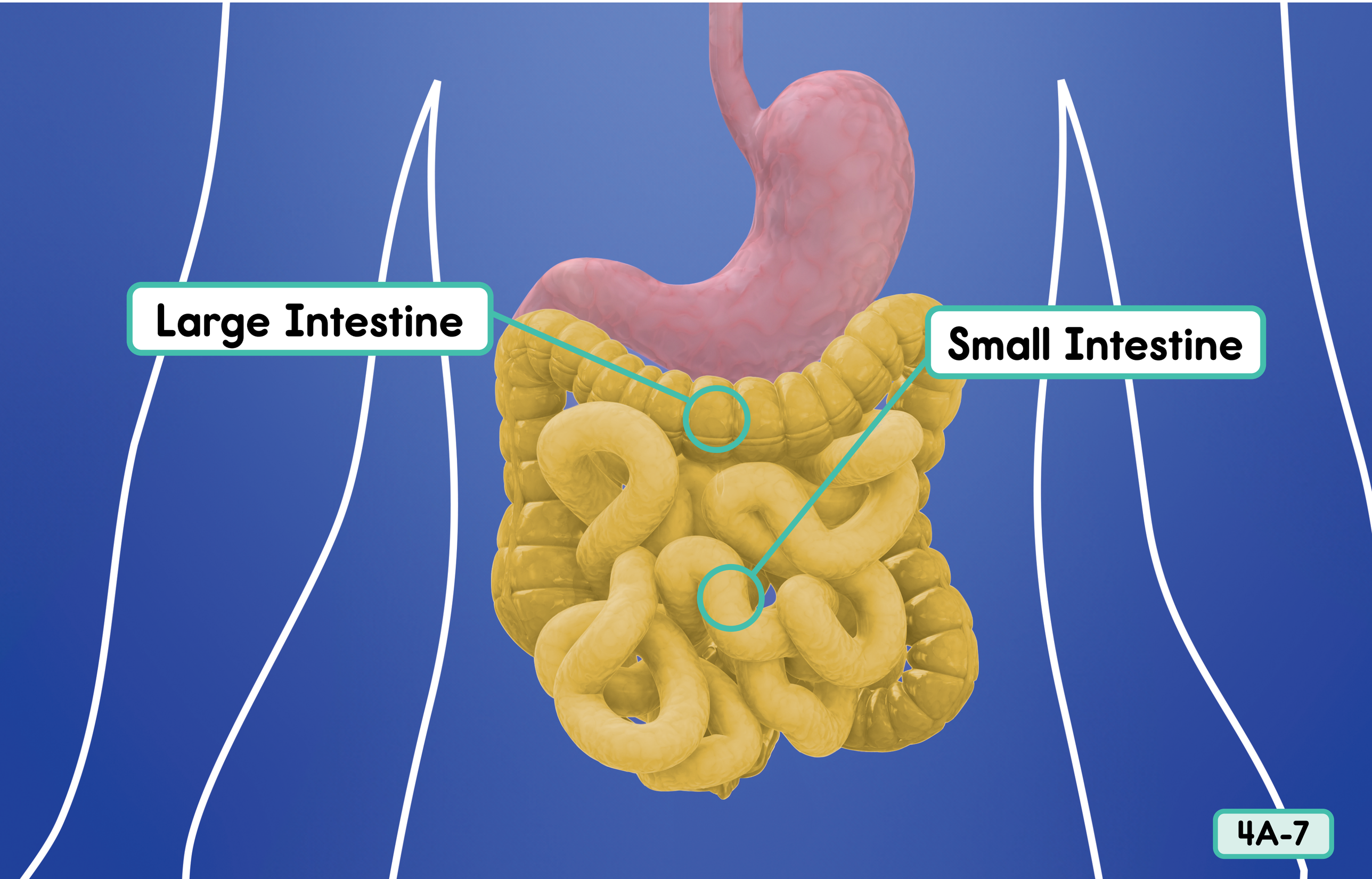


4A-7



5A-1



5A-2

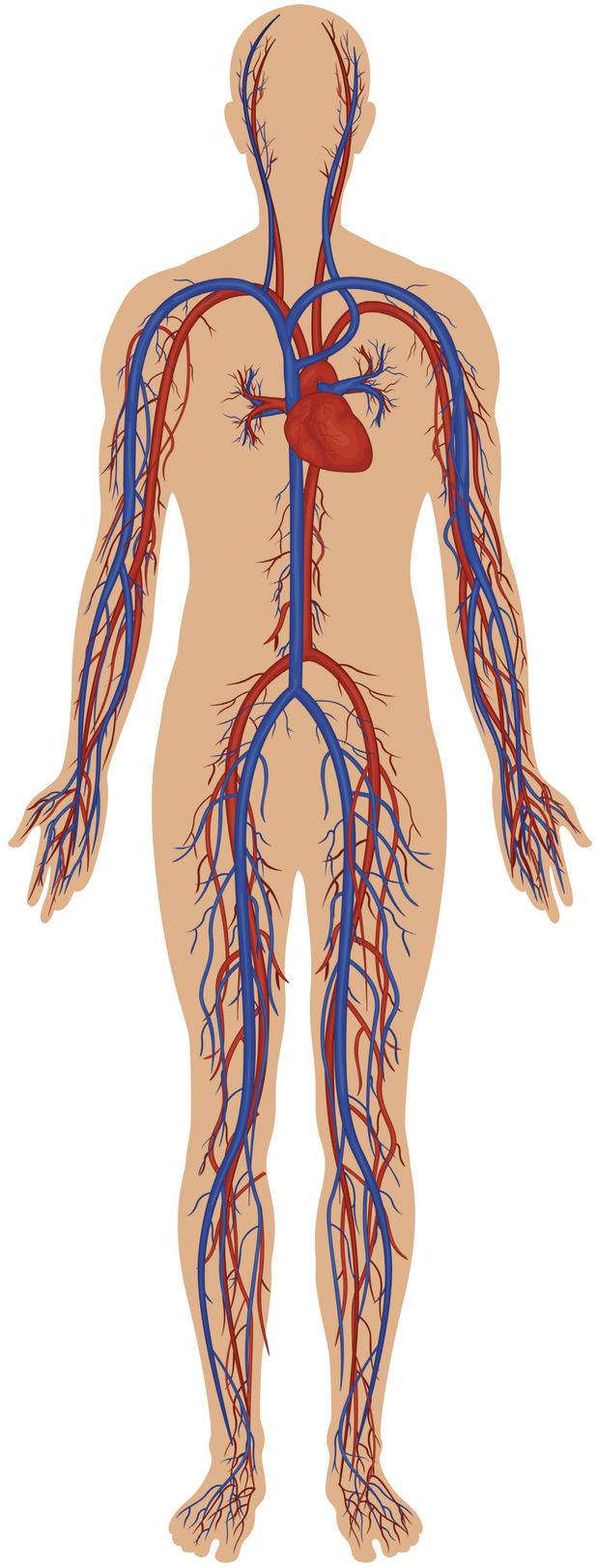

5A-3

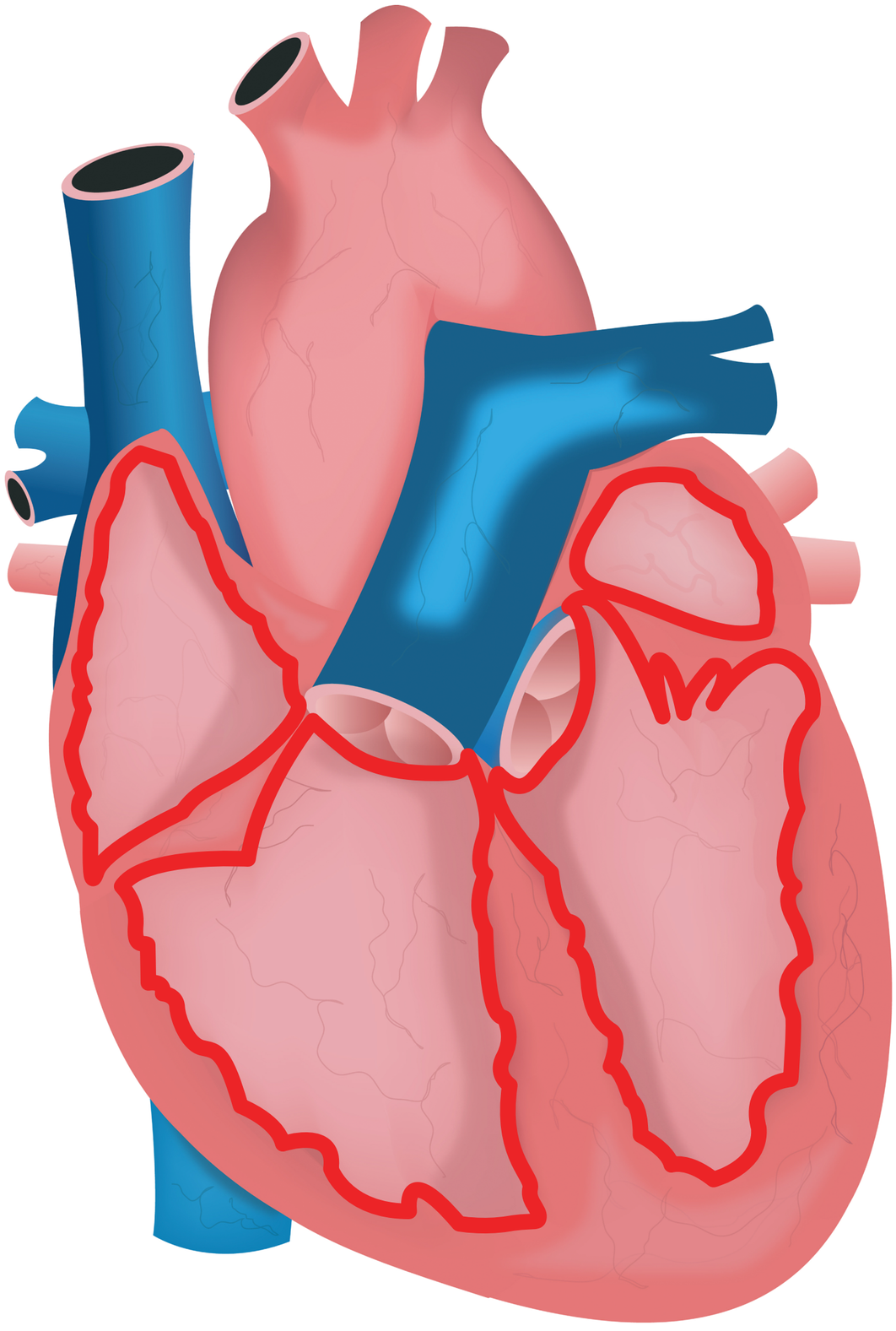

5A-4

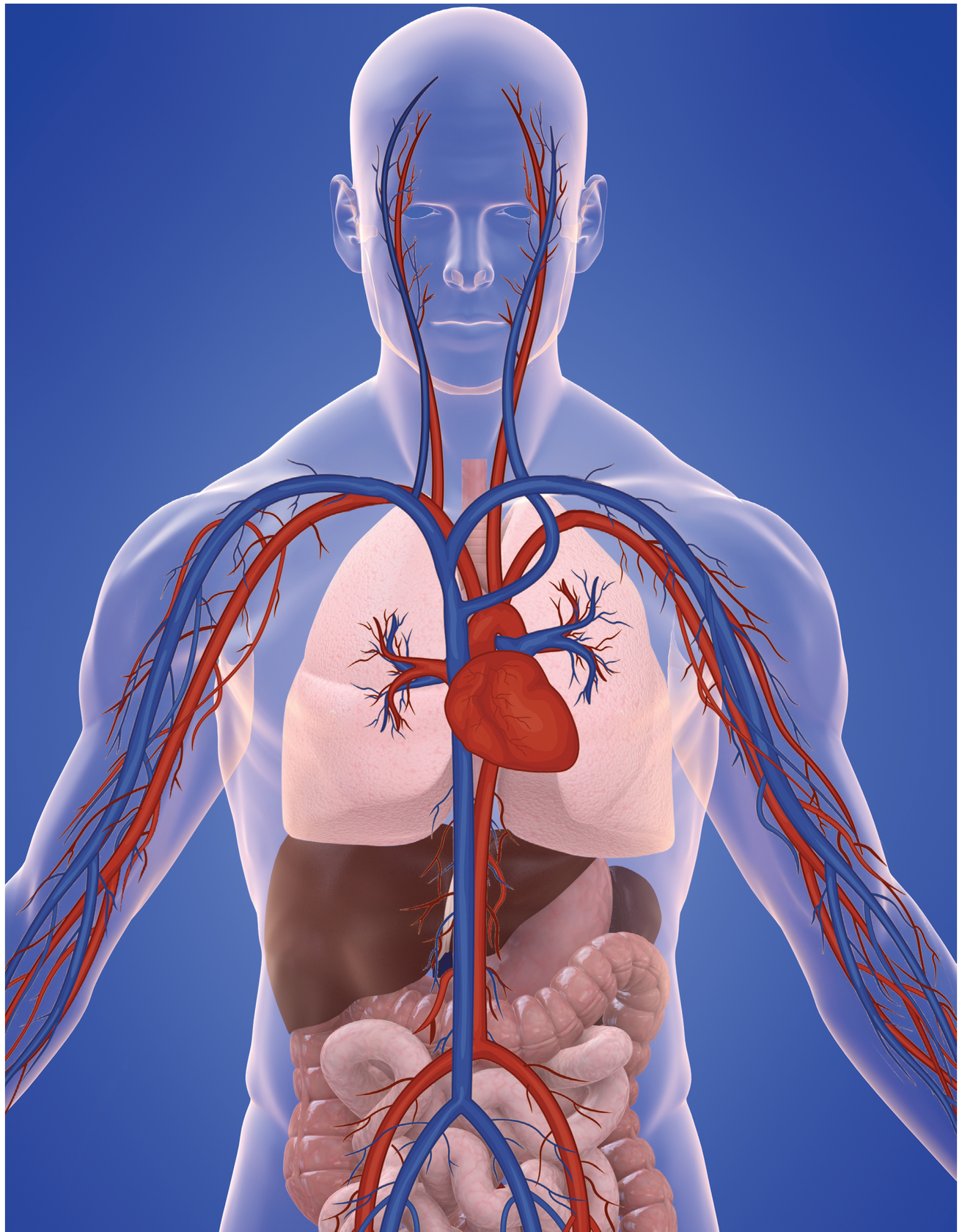

5A-5

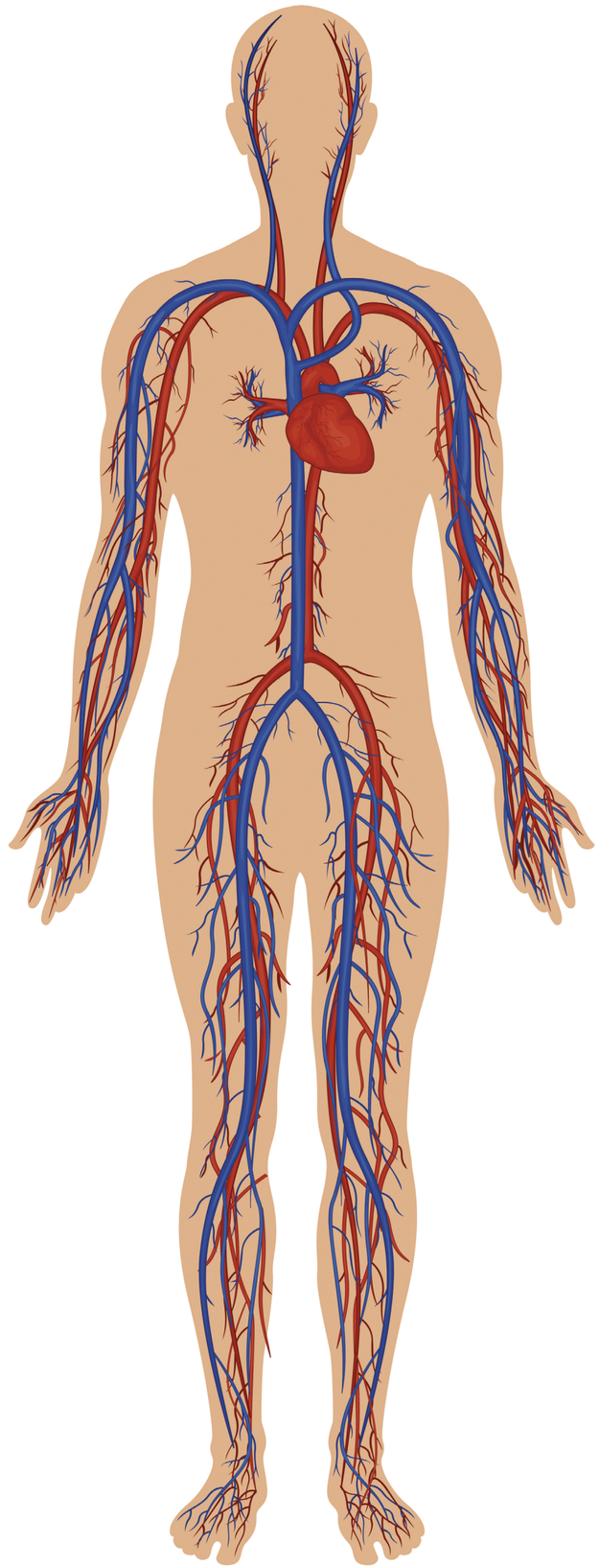


5A-7



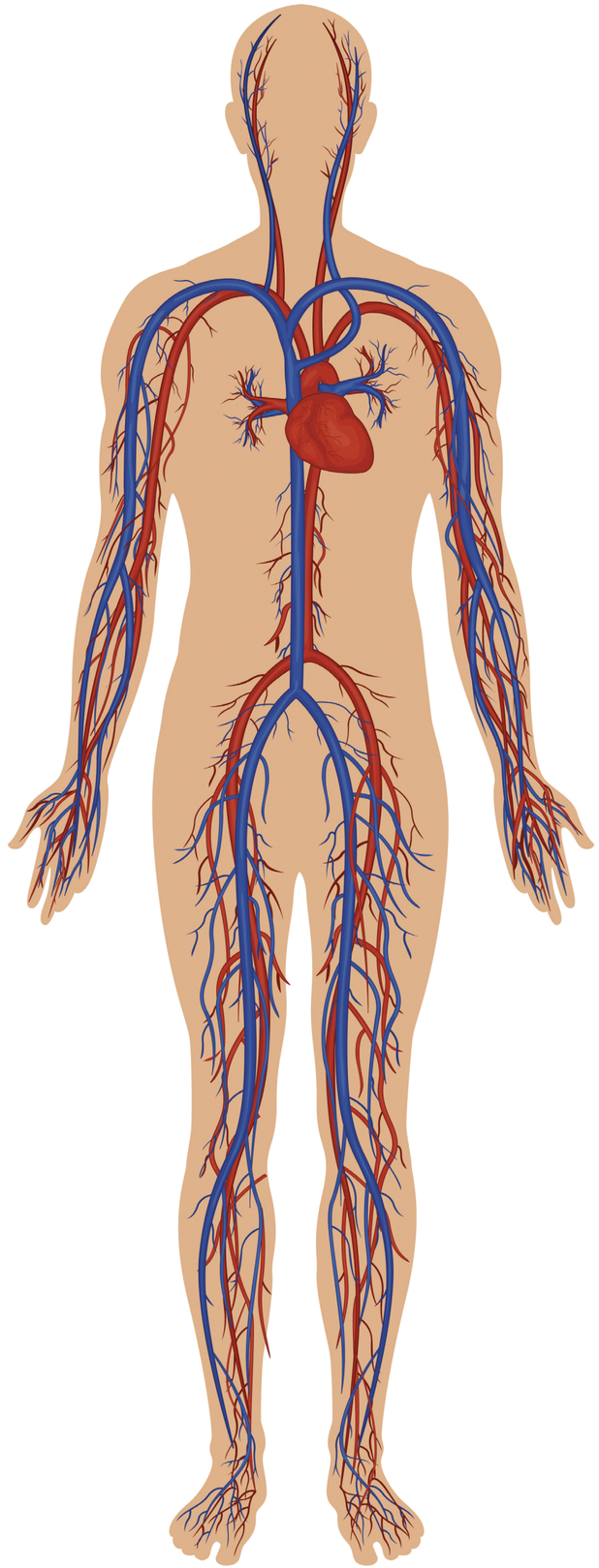

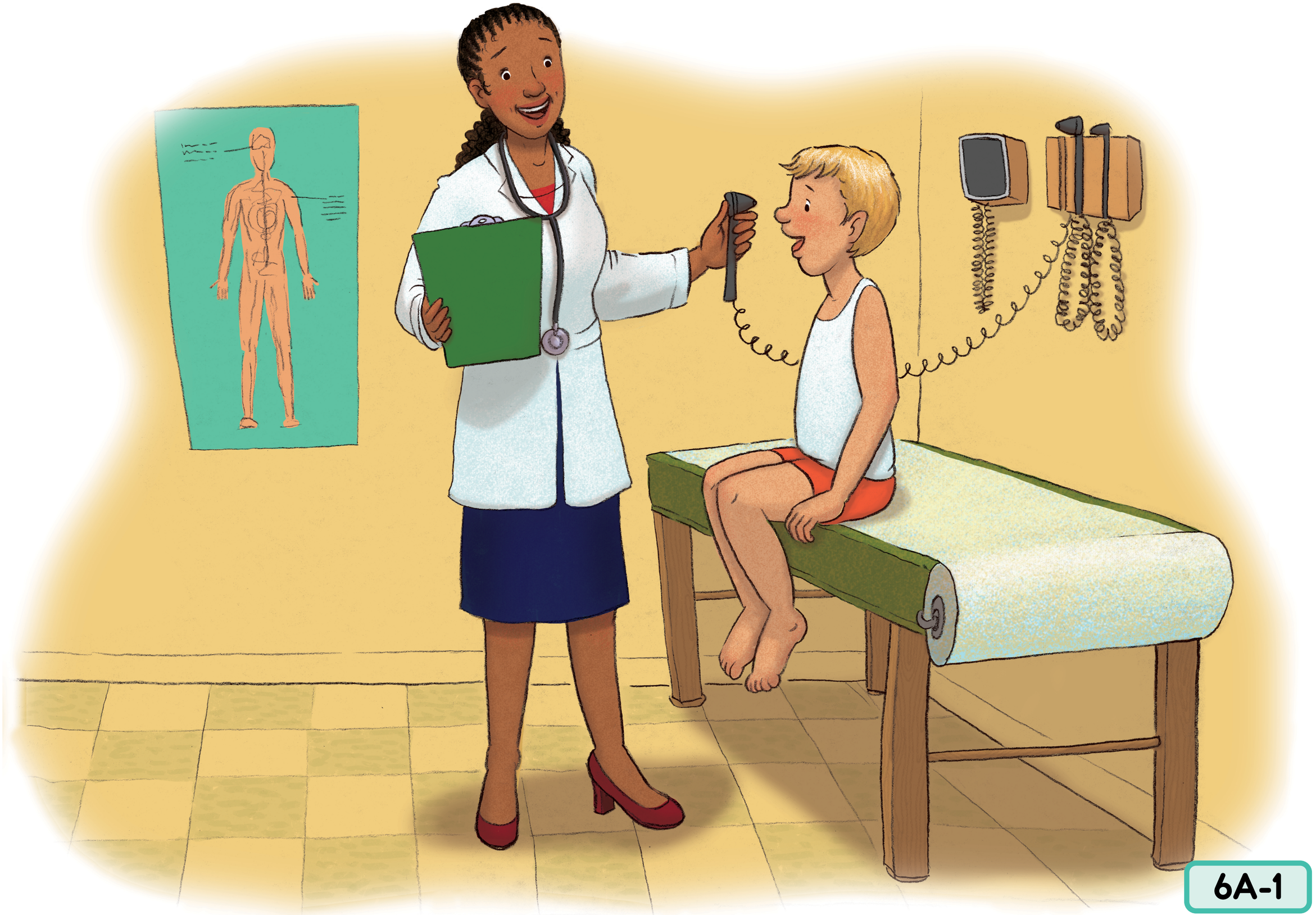

6A-1



6A-2



6A-3



6A-4

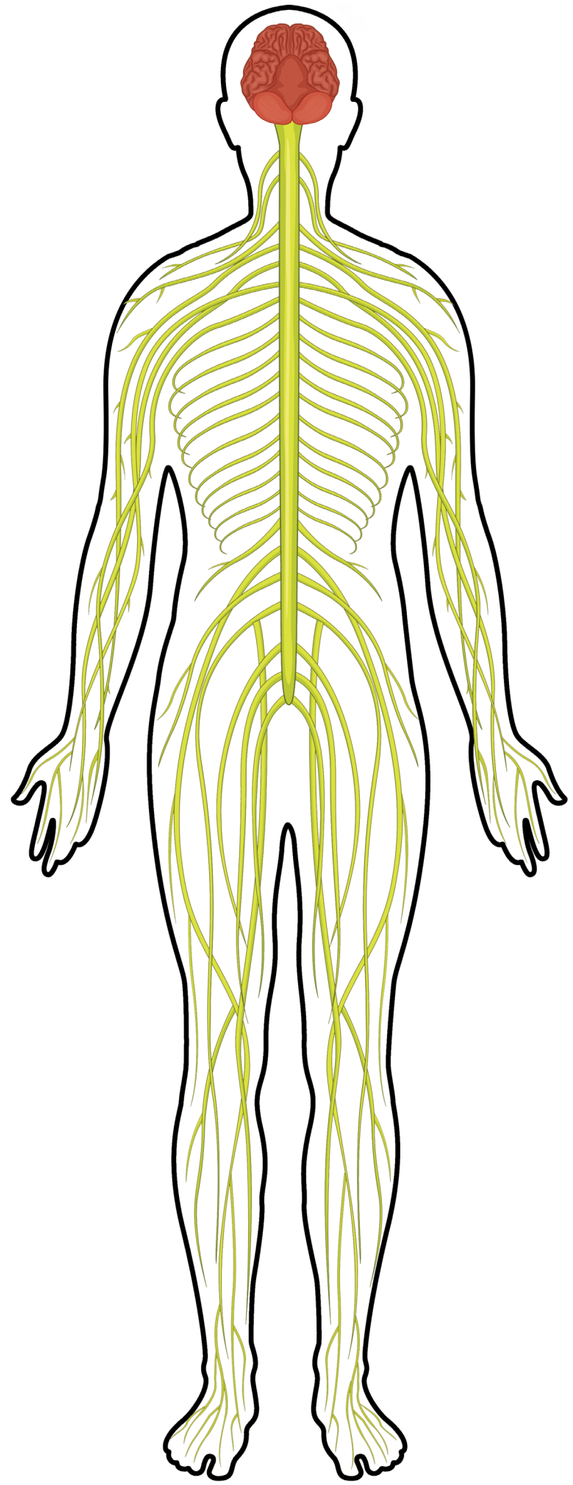


11
29


6A-7



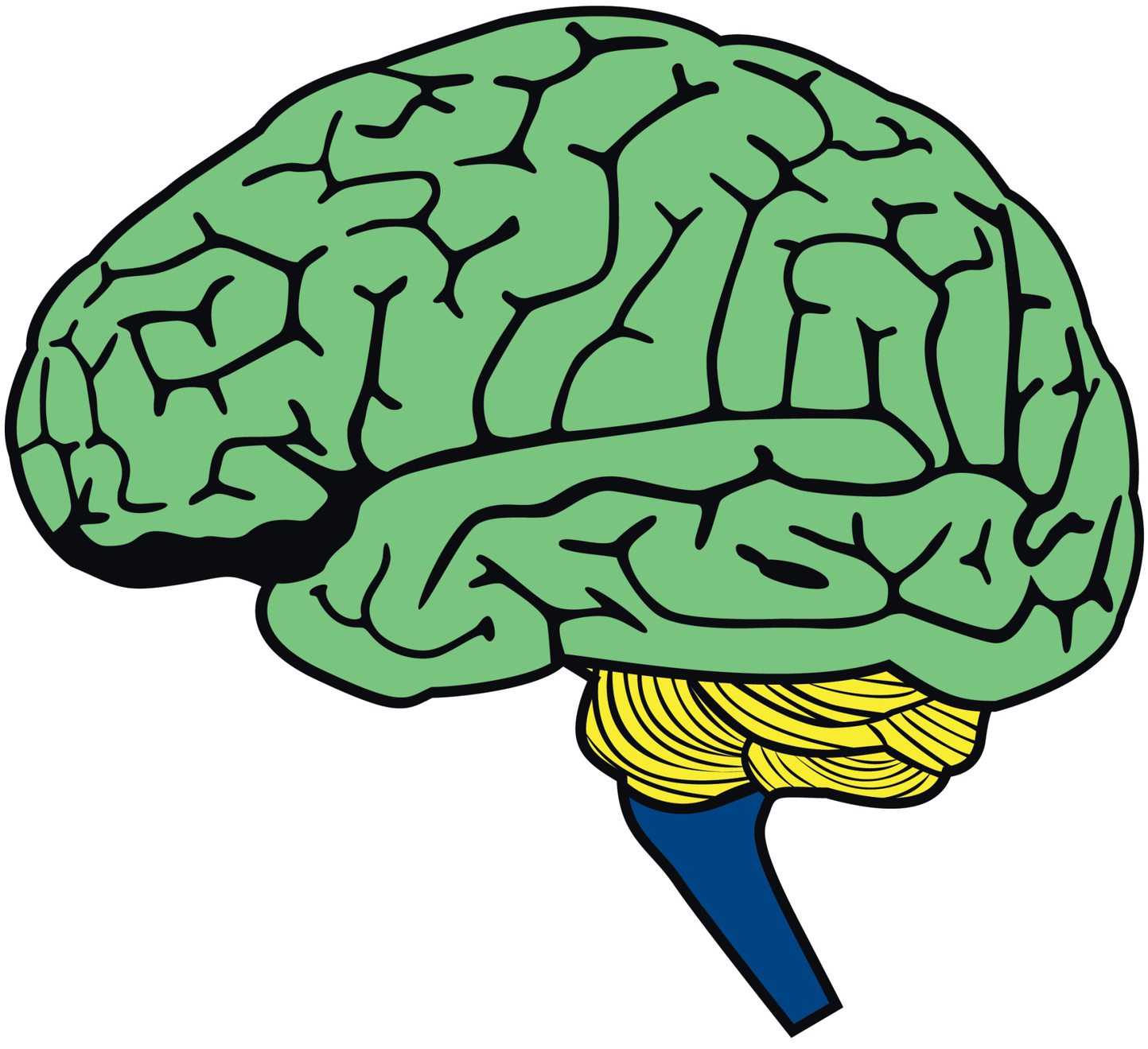

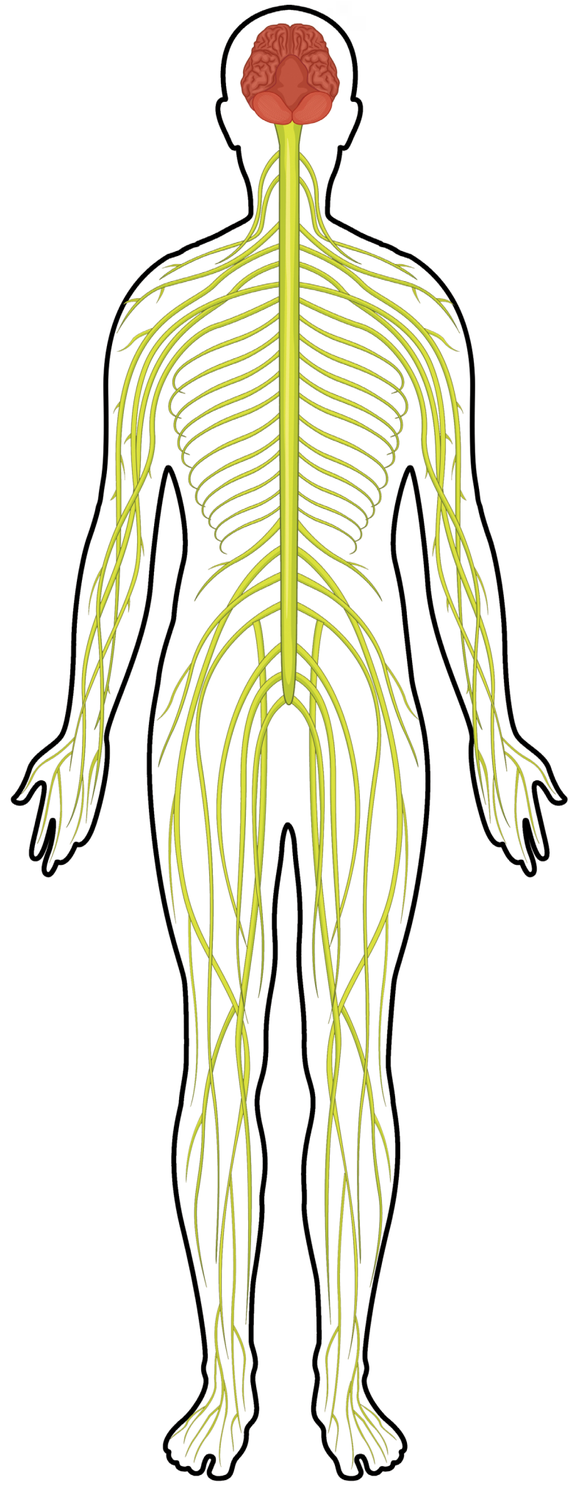





Louis Pasteur



Edward Jenner

7A-1



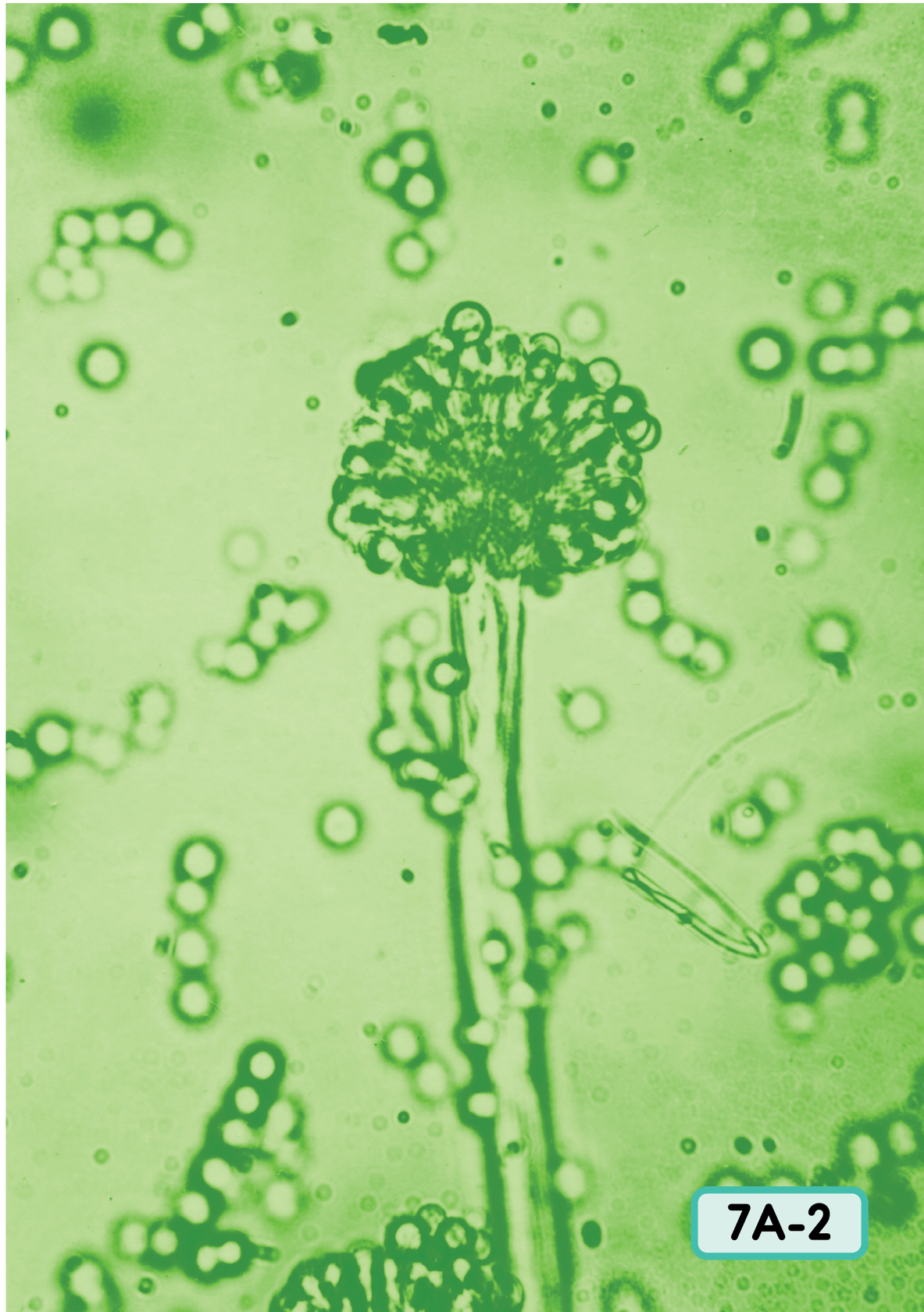
7A-2



7A-3

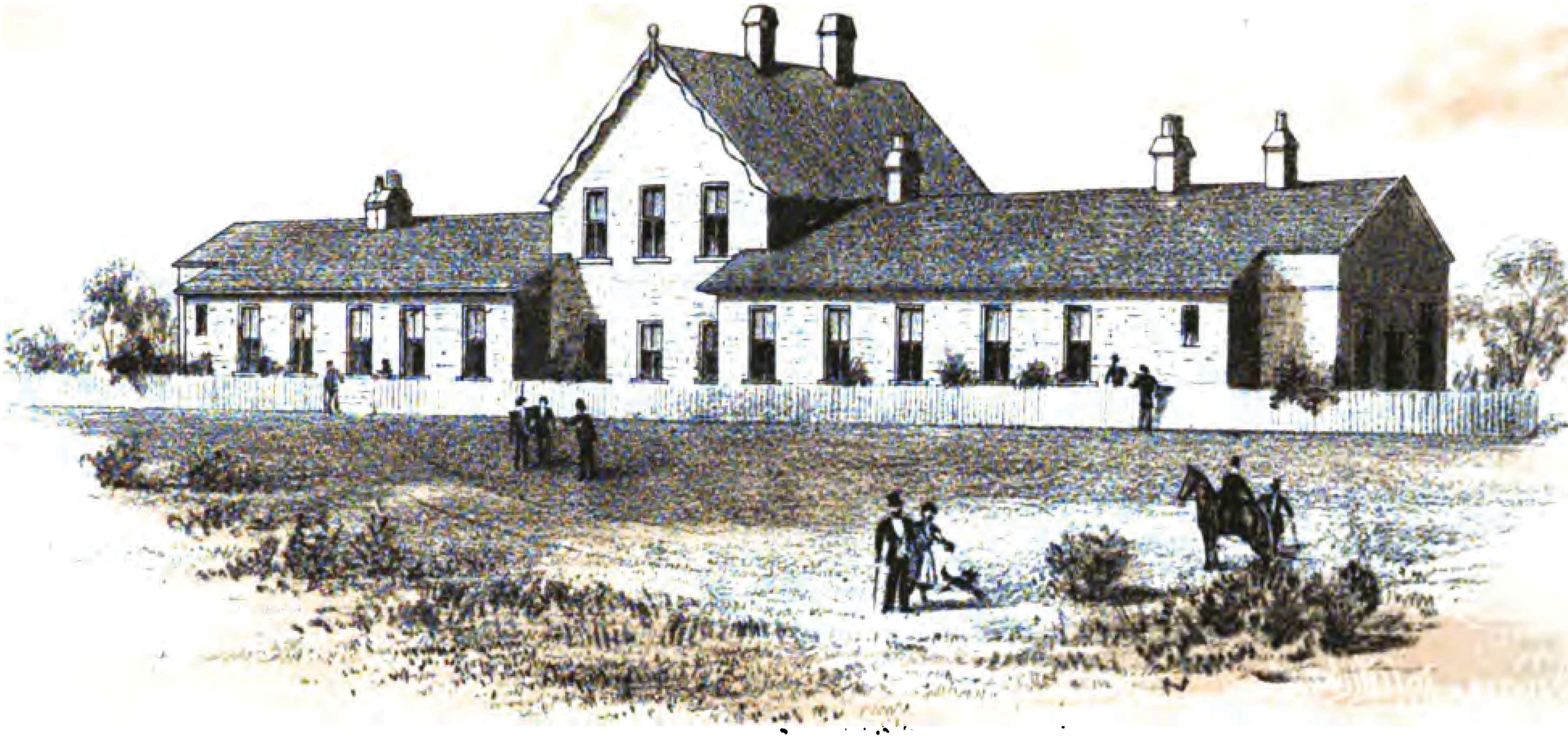



7A-5



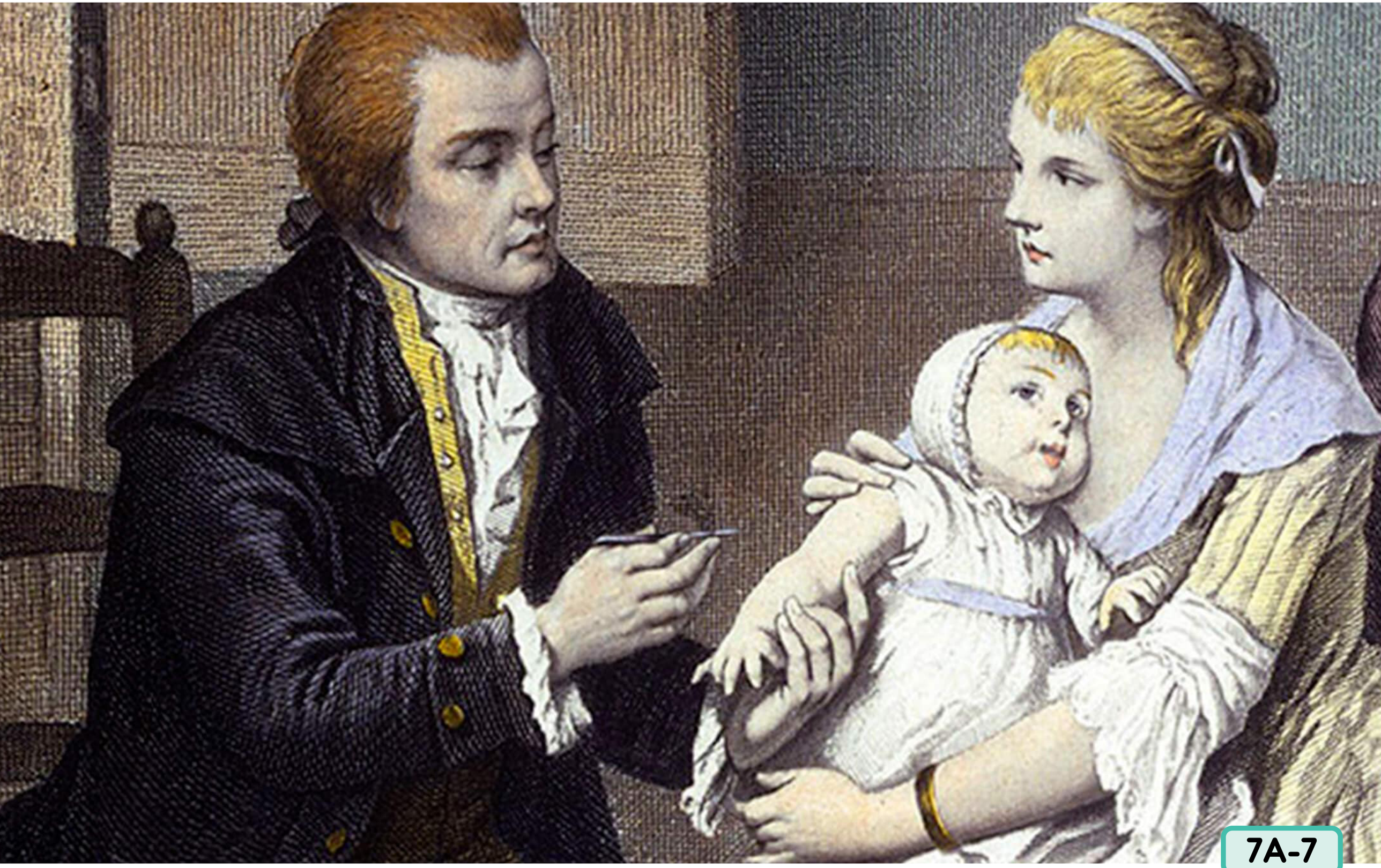

7A-7




7A-8

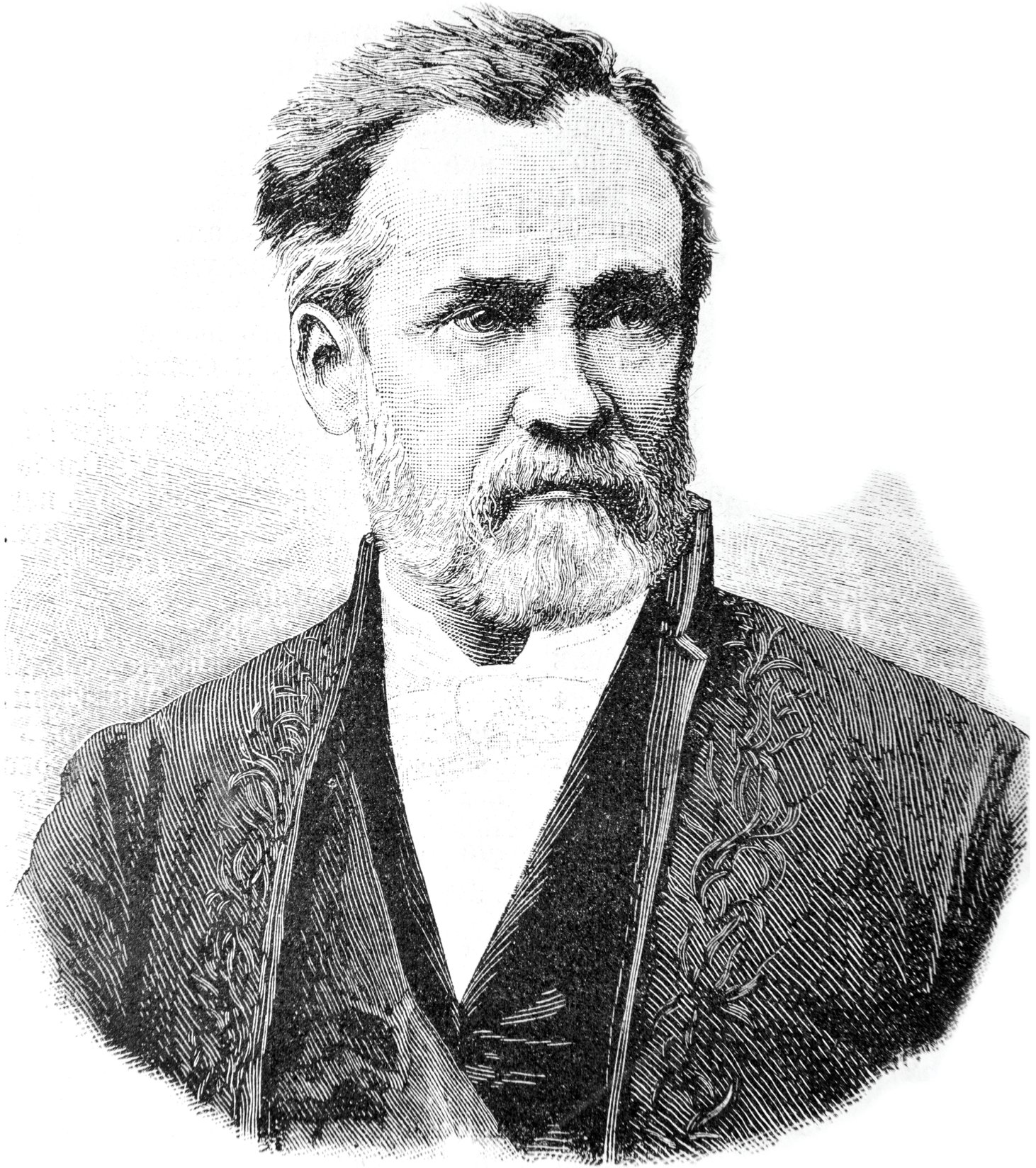

7A-9



7A-10

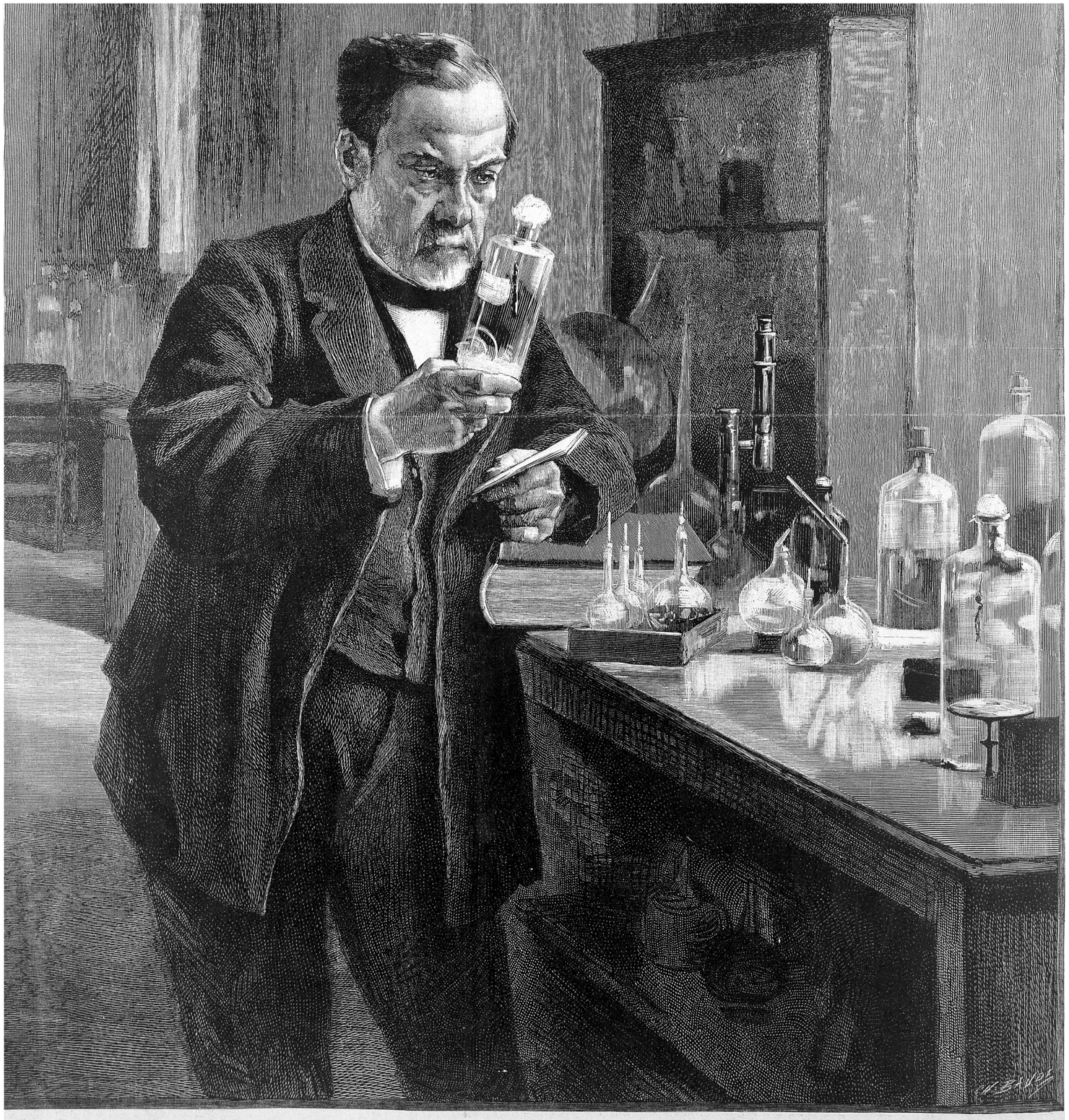

M. PASTEUR.

Tableau de M. Edelfelt. — Actuellement à l'Exposition universelle de Copenhague (Section scandinave).

Gravure de M. Baude.

7A-11


7A-12



Edward Jenner

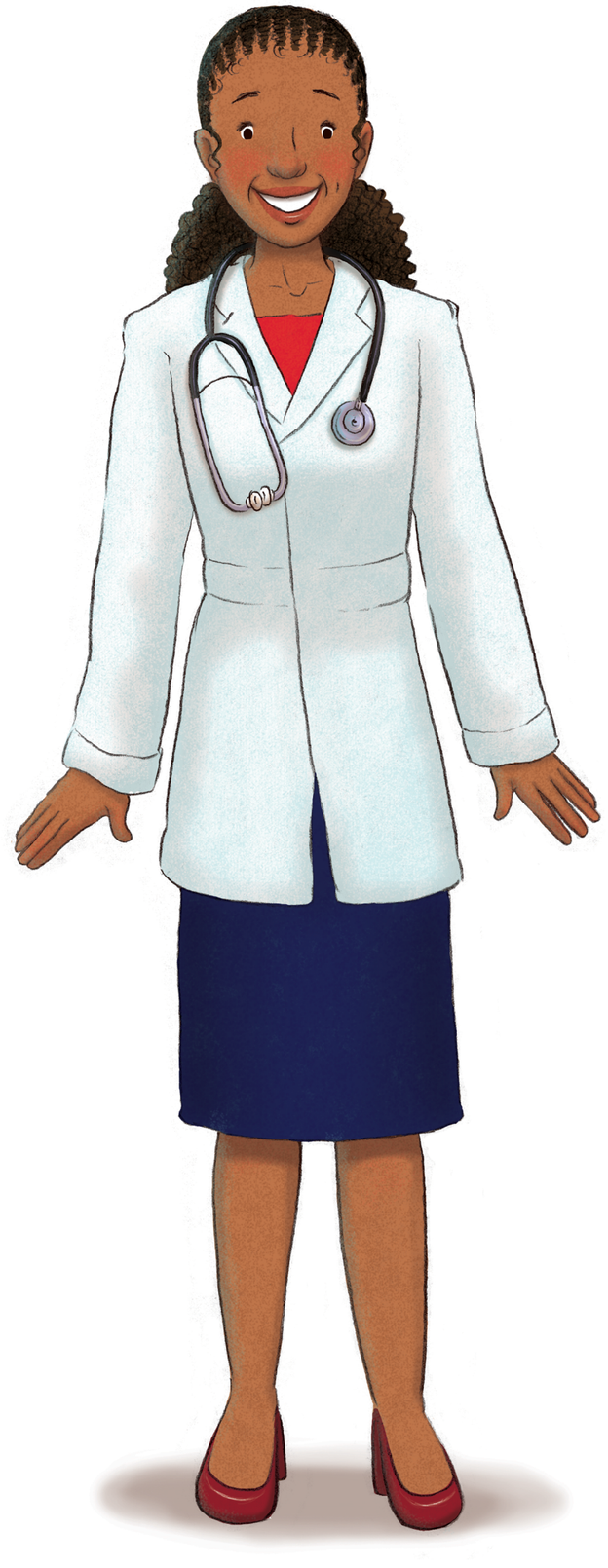



Louis Pasteur

7A-13

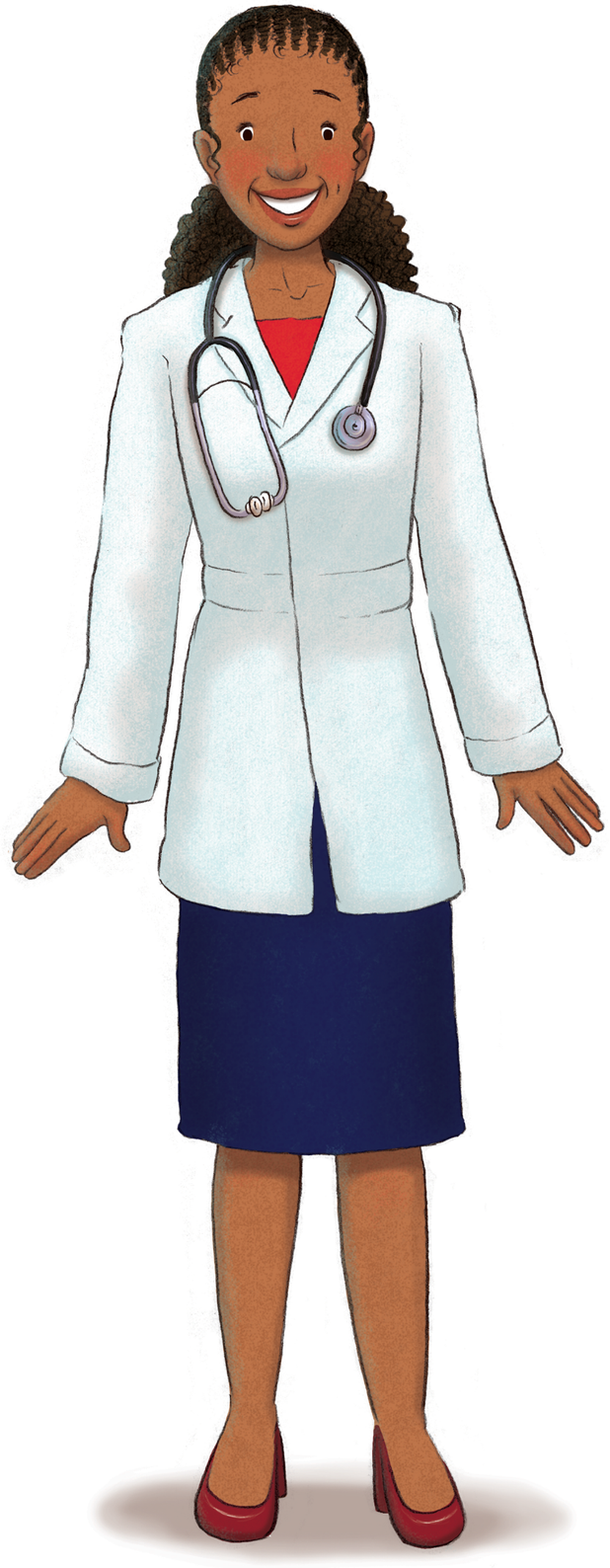

8A-1



8A-2





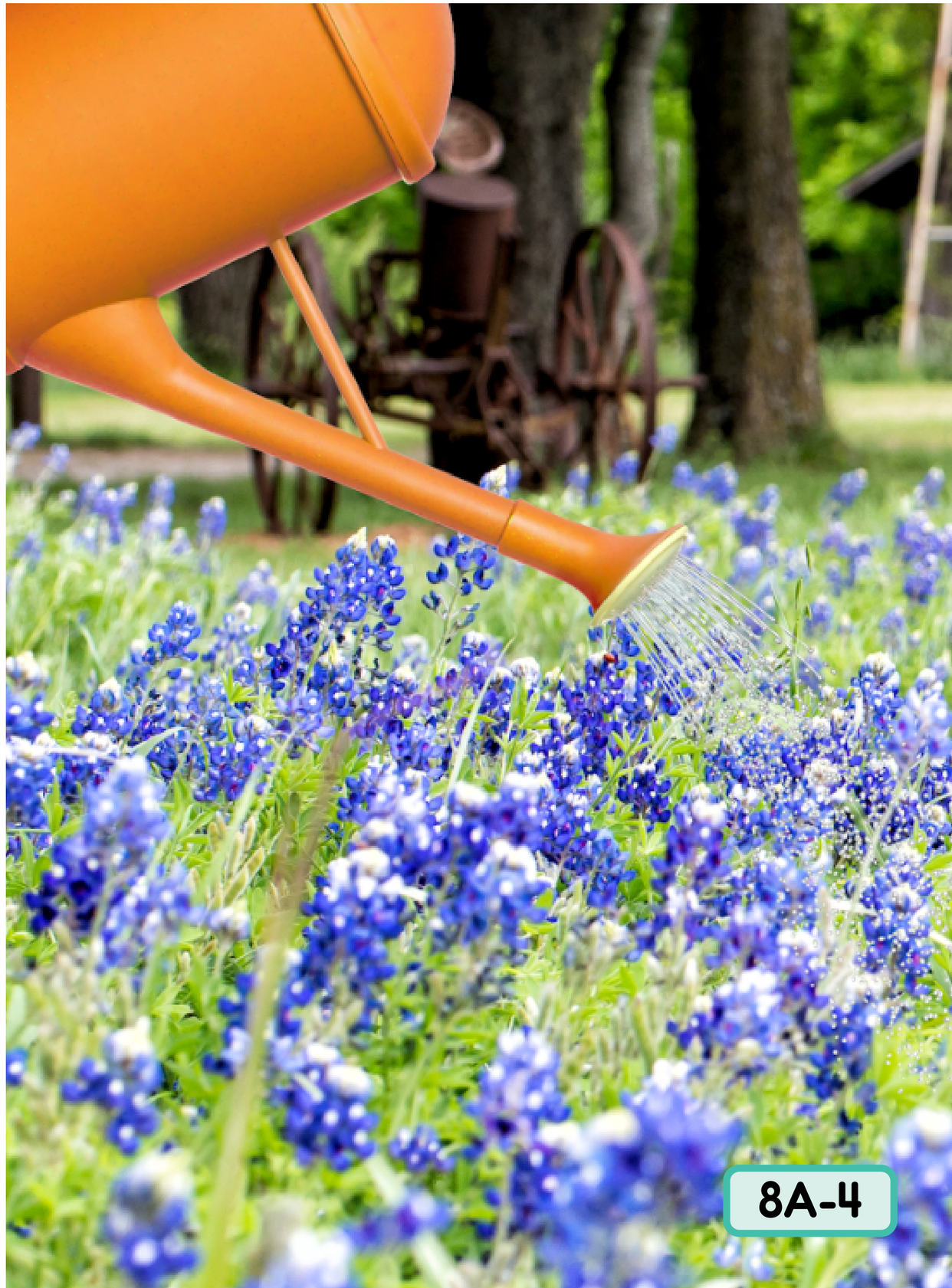
8A-4



8A-5





8A-7







8A-10



8A-11

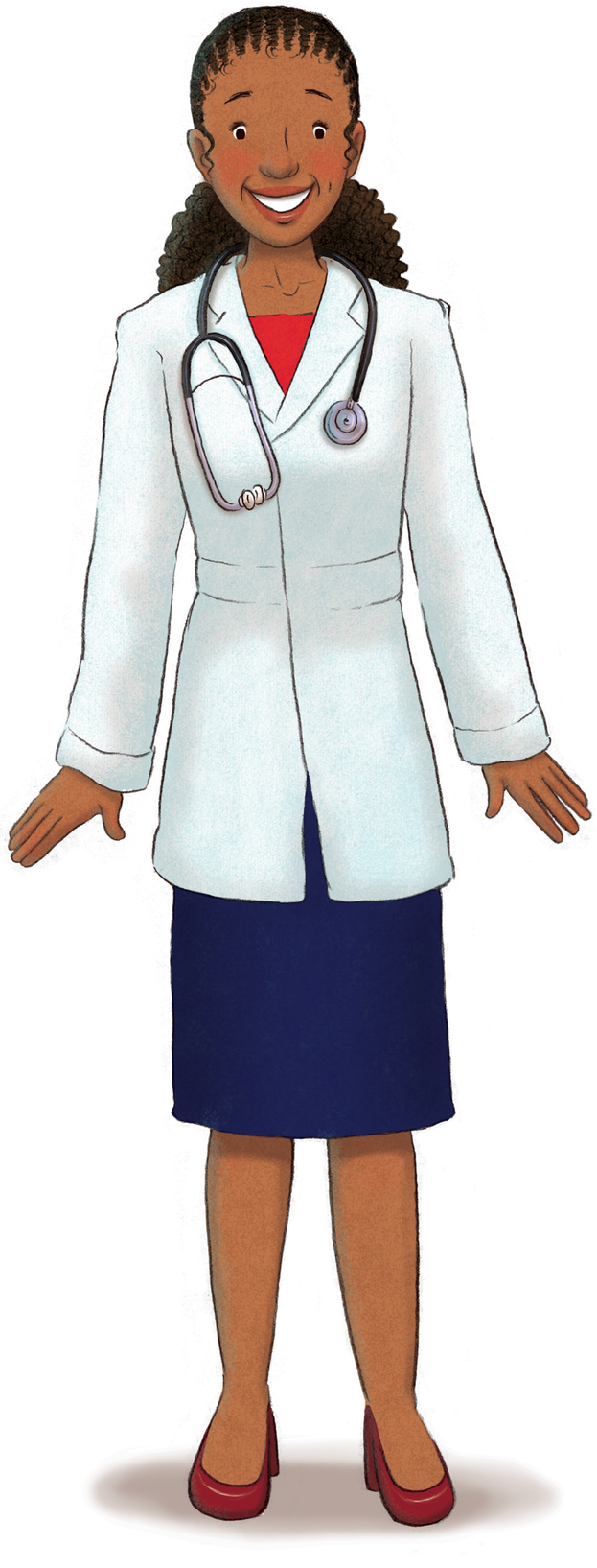




9A-1

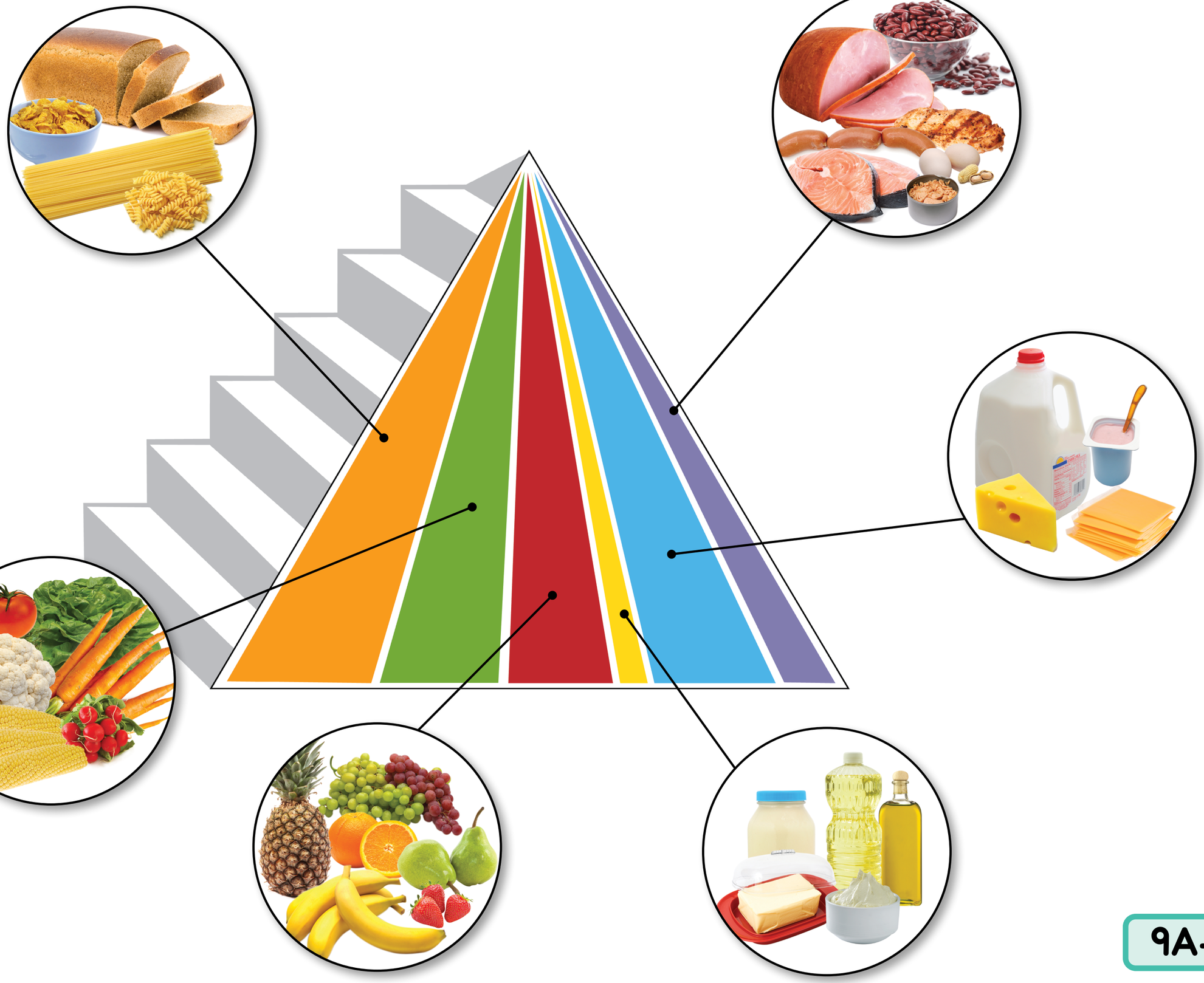

9A-2



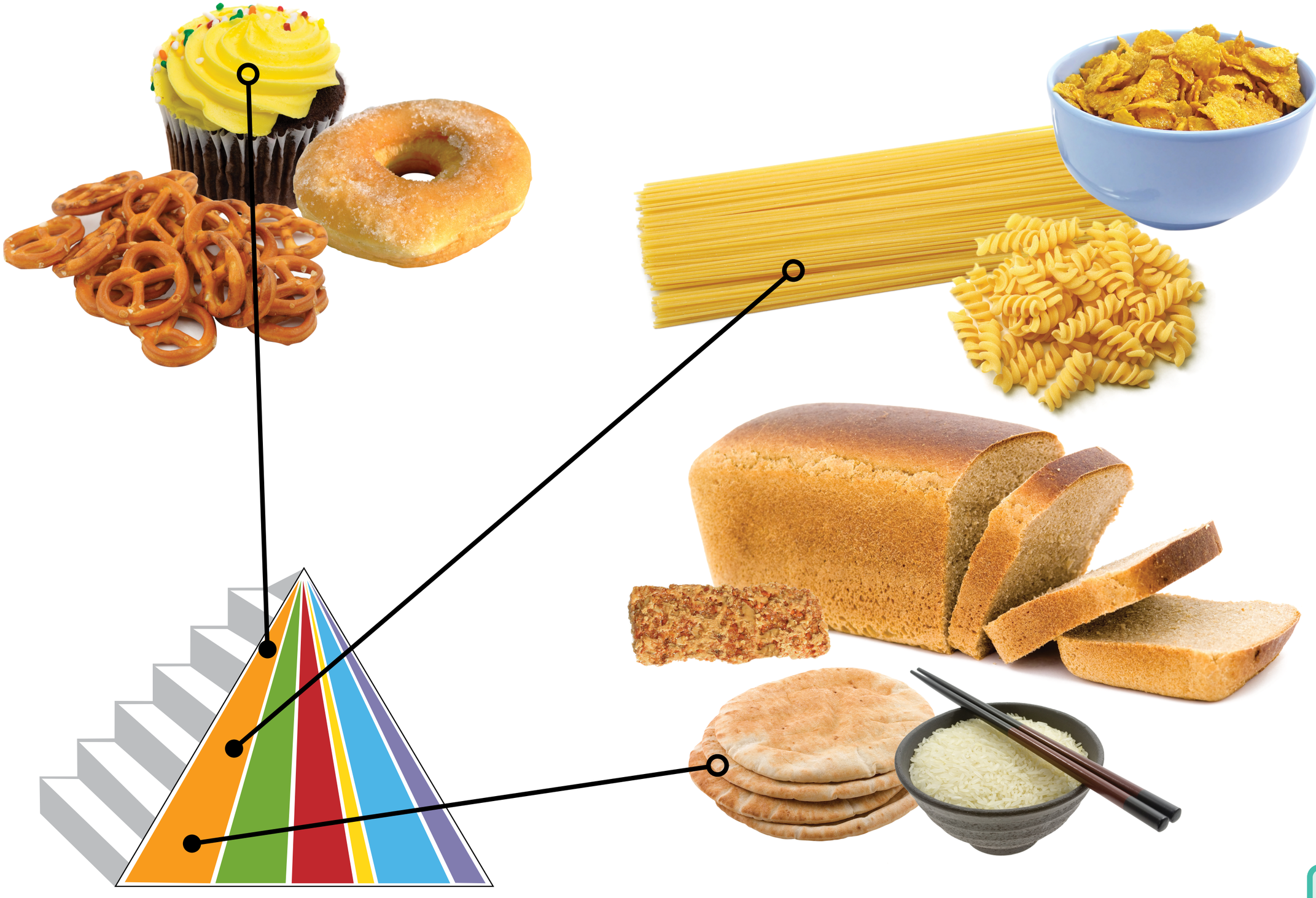

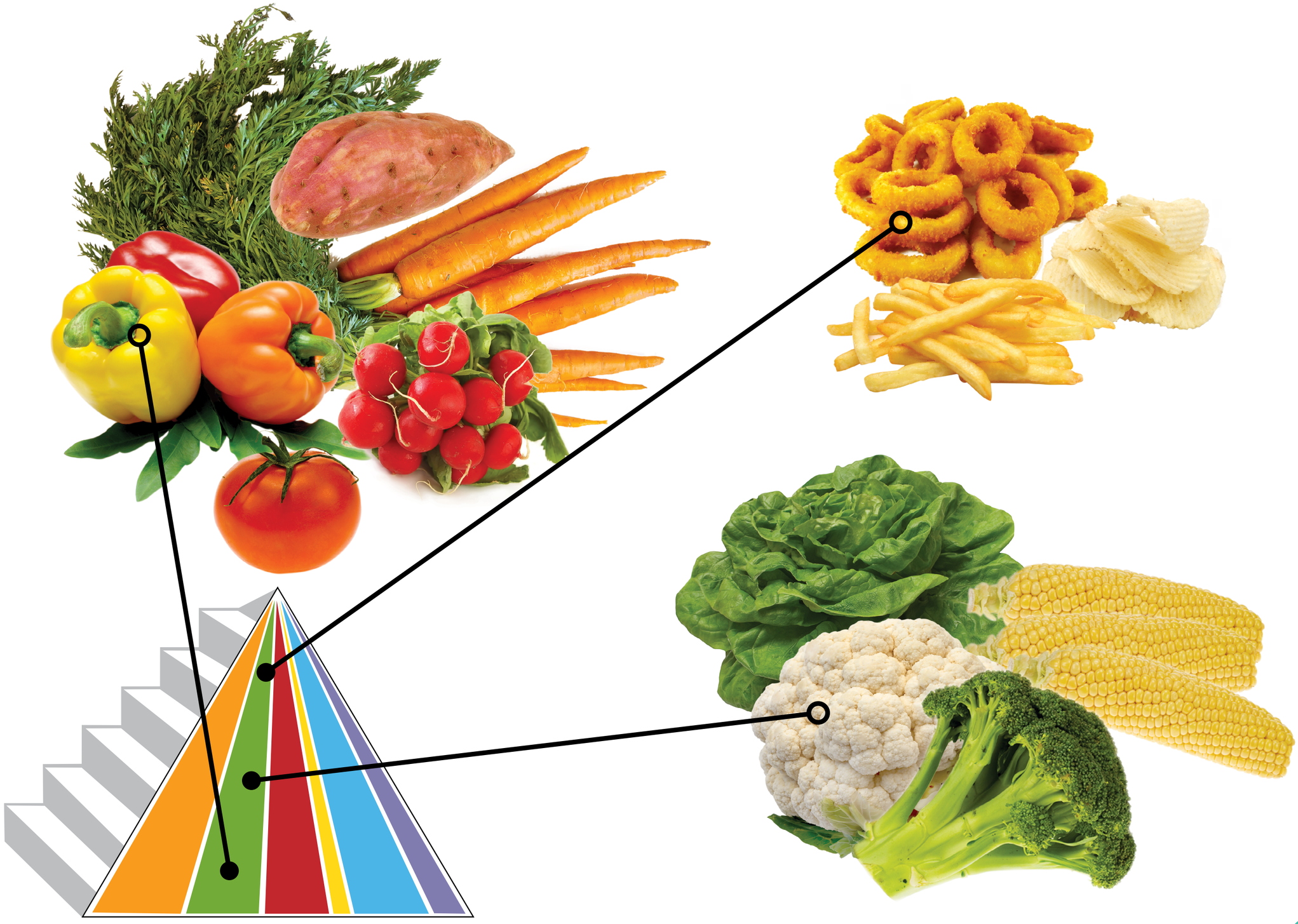

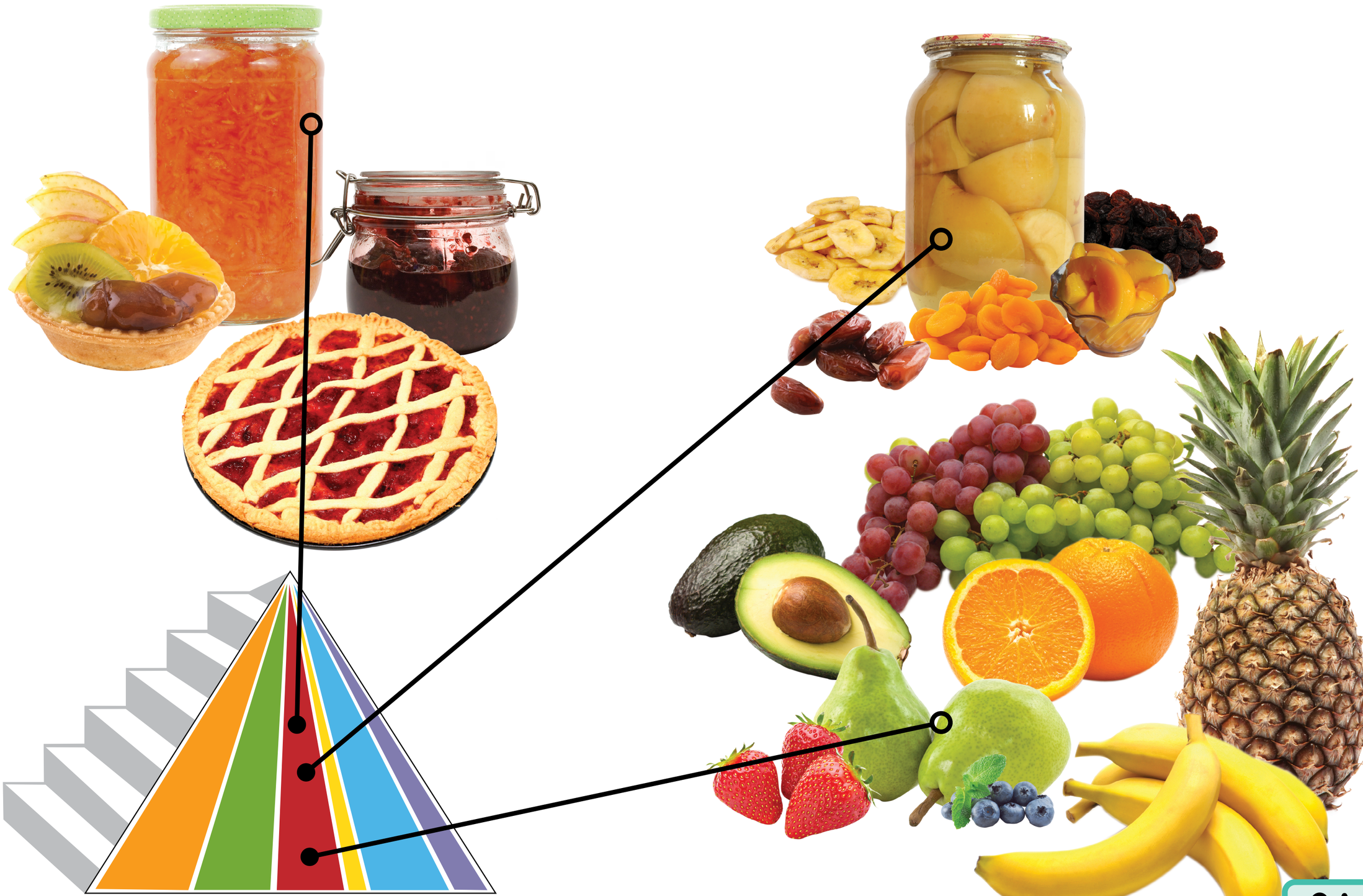




9A-7

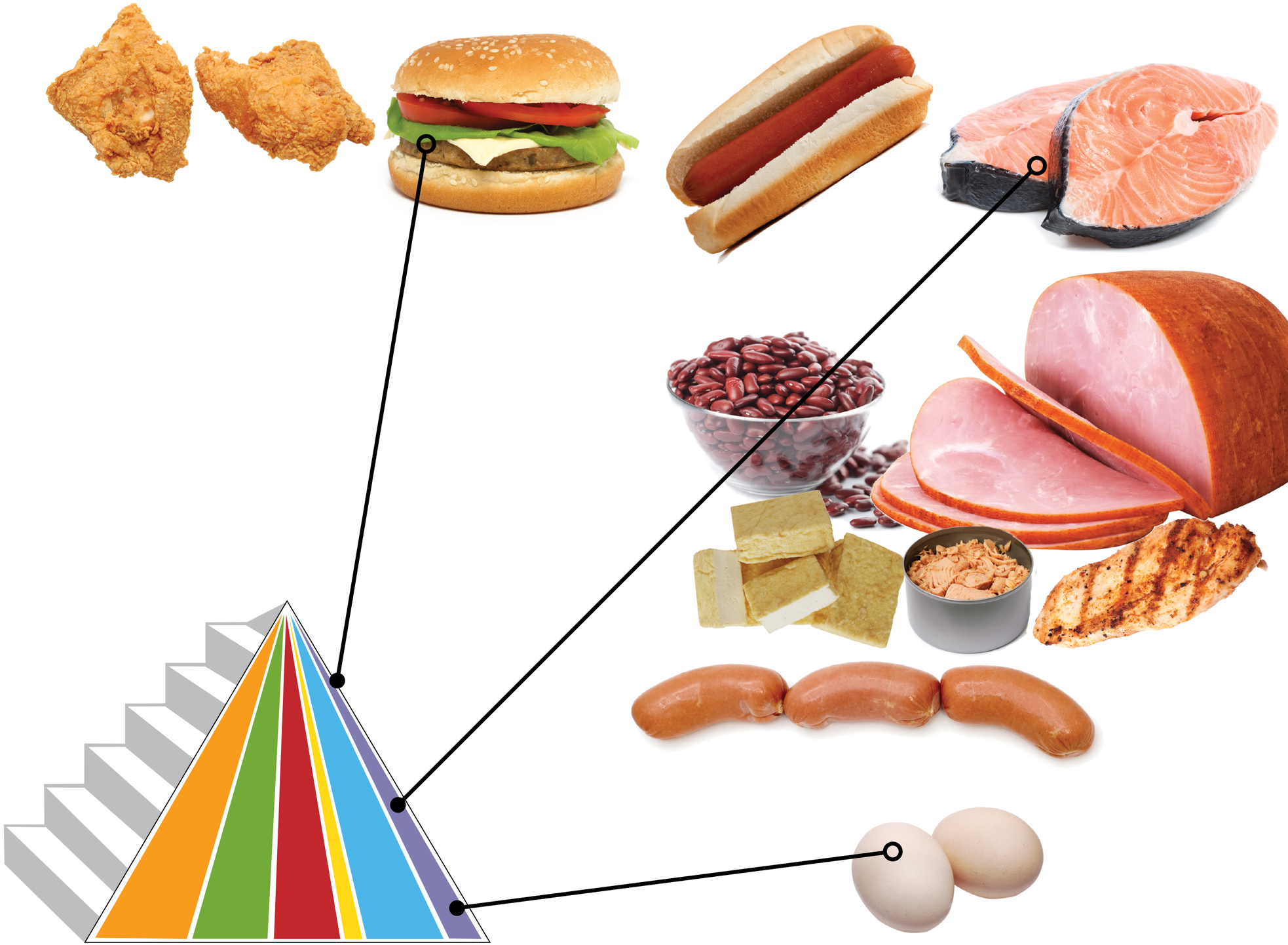

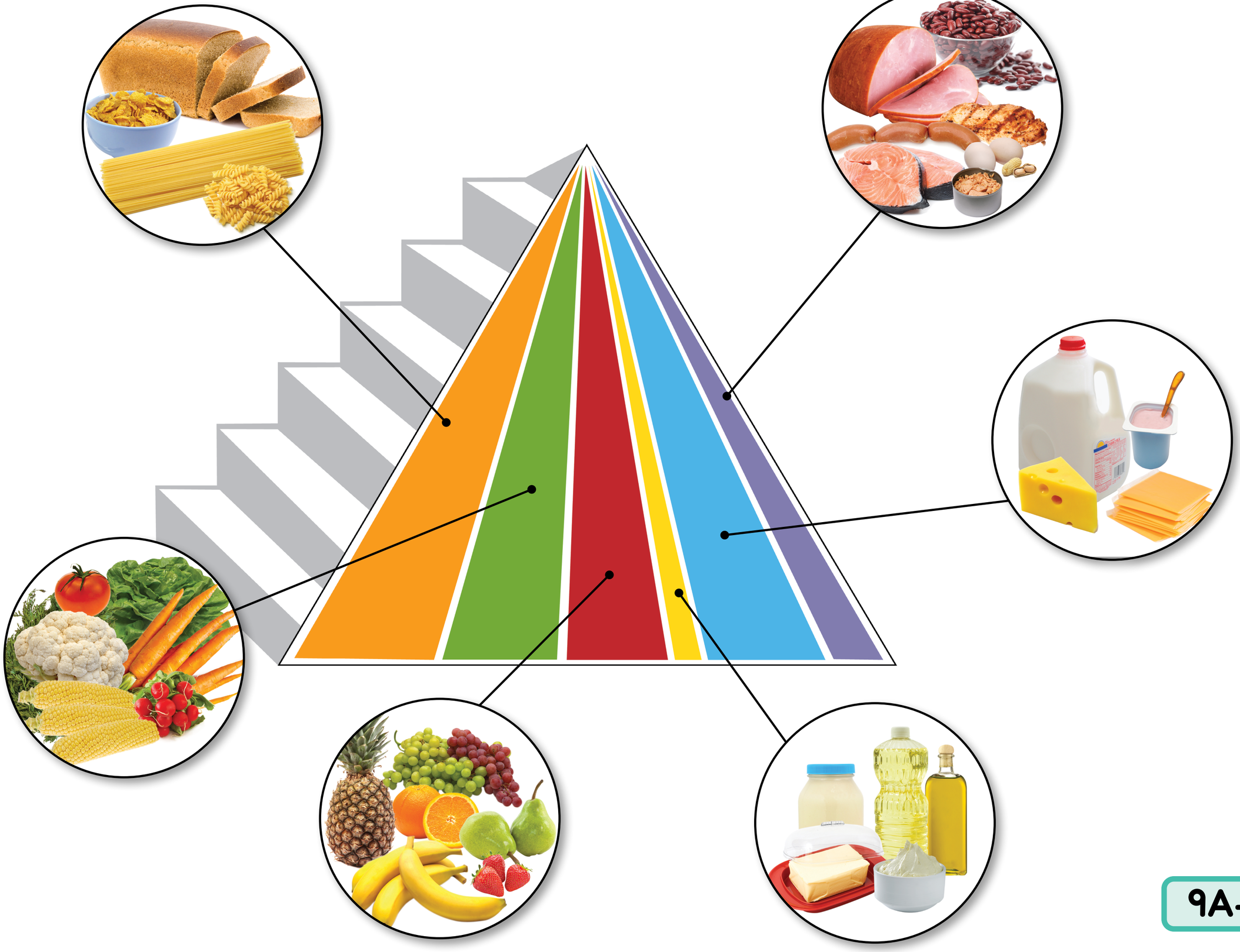



9A-10









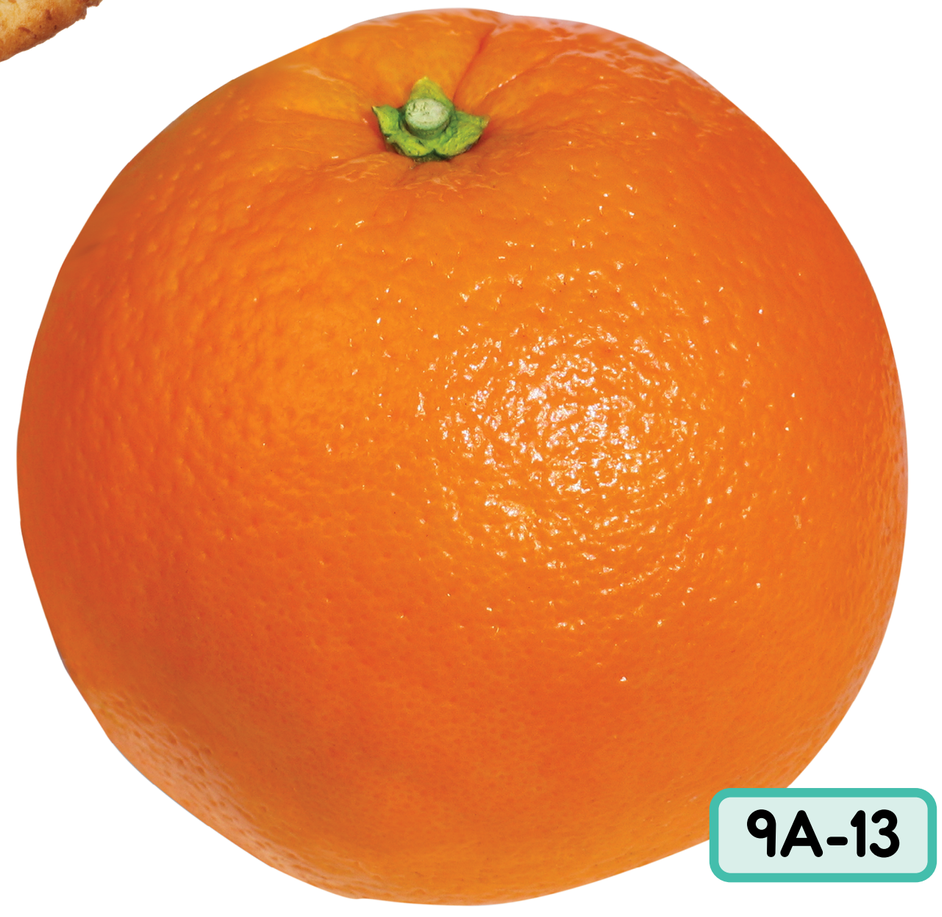

9A-13

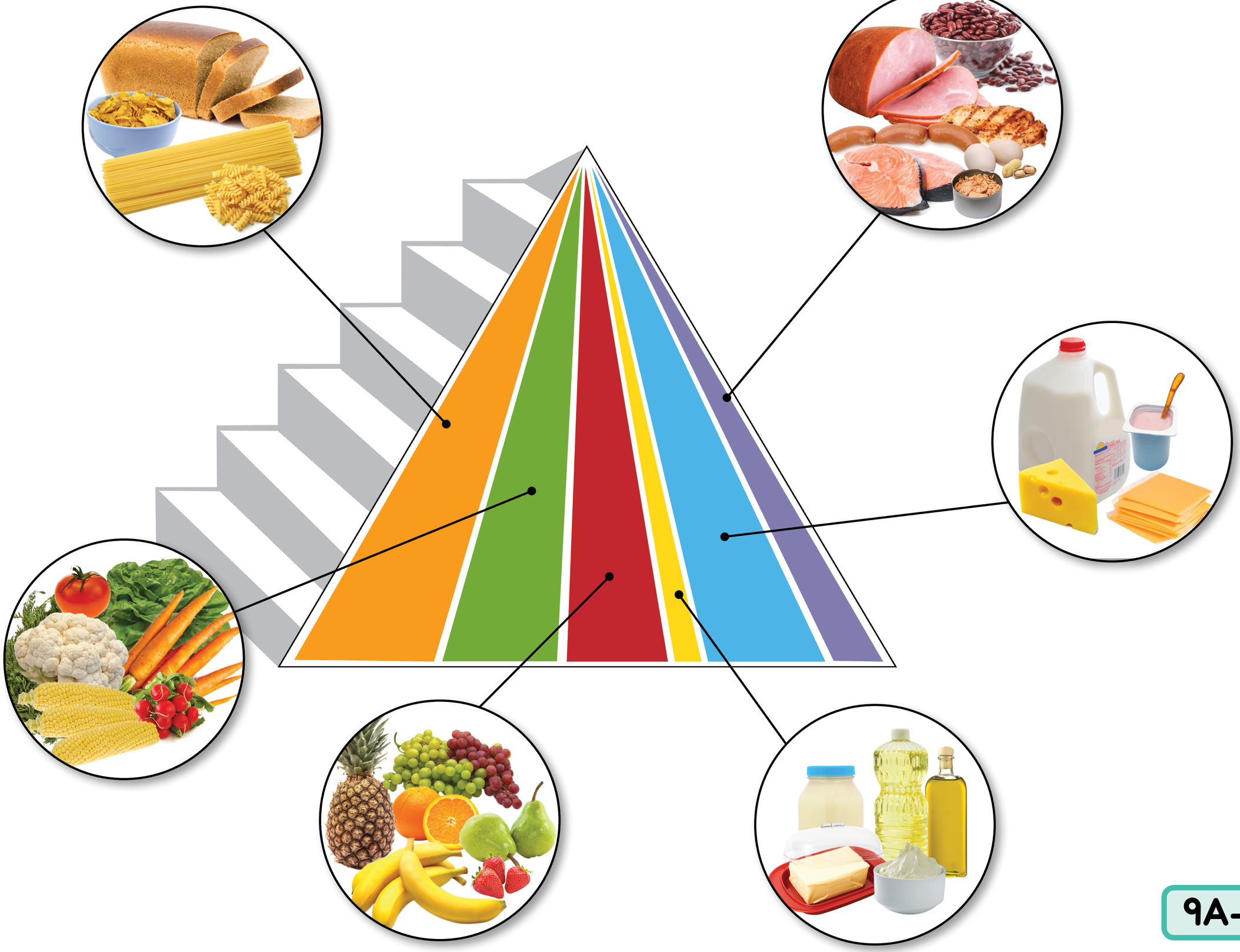

9A-14


COURT RU
NO PROFAN
NO LOUD M
ALCOHOL P
PLEASE DISPOSE OF TRAS
THESE COURTS MAY BE R
CITY SPONSORED PROGRA

Dr. Welbody

10A-1

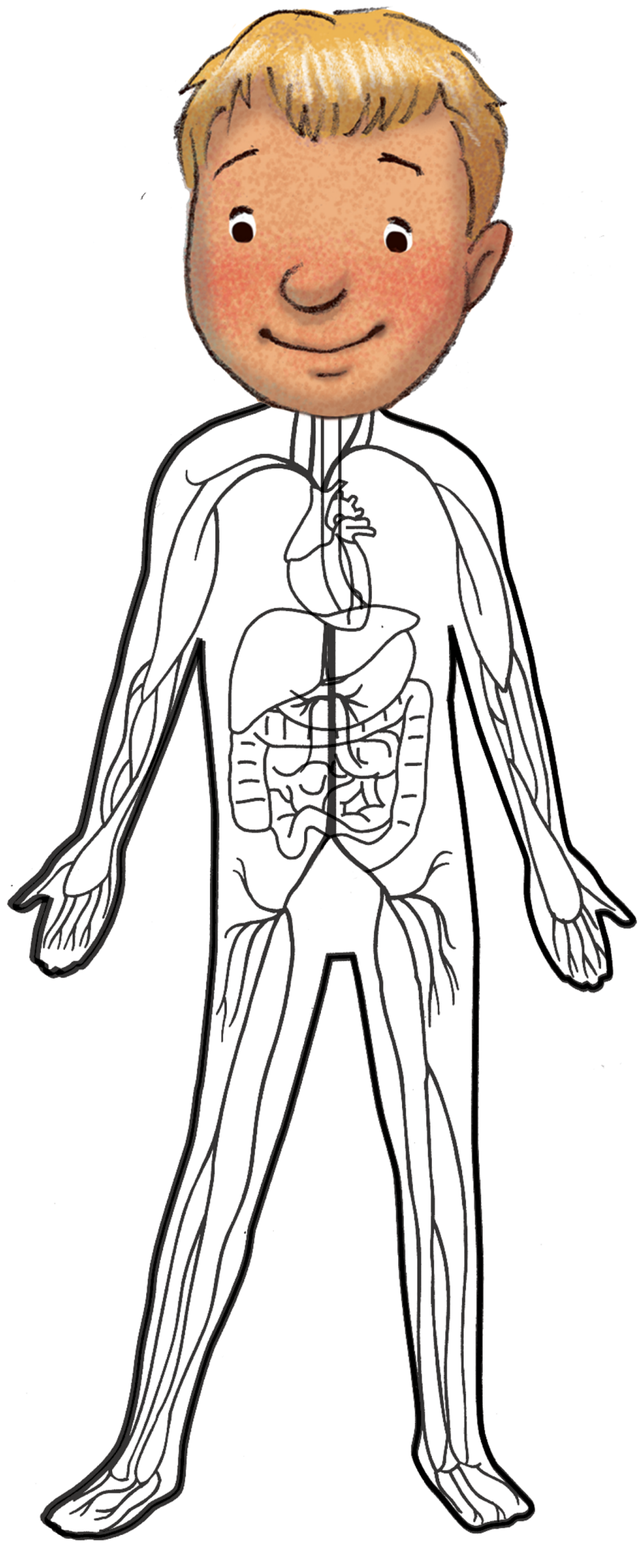


Dr. Welbody



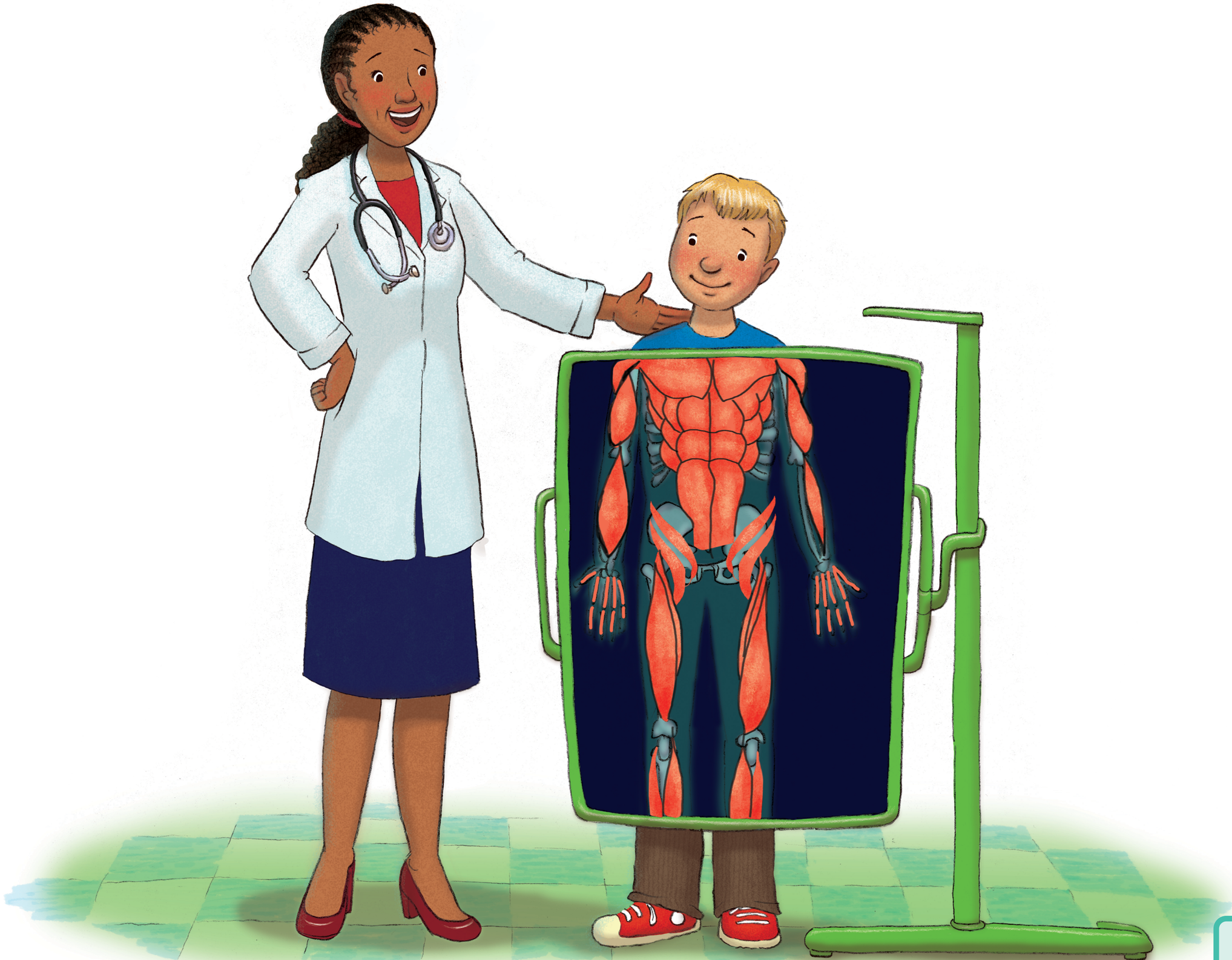

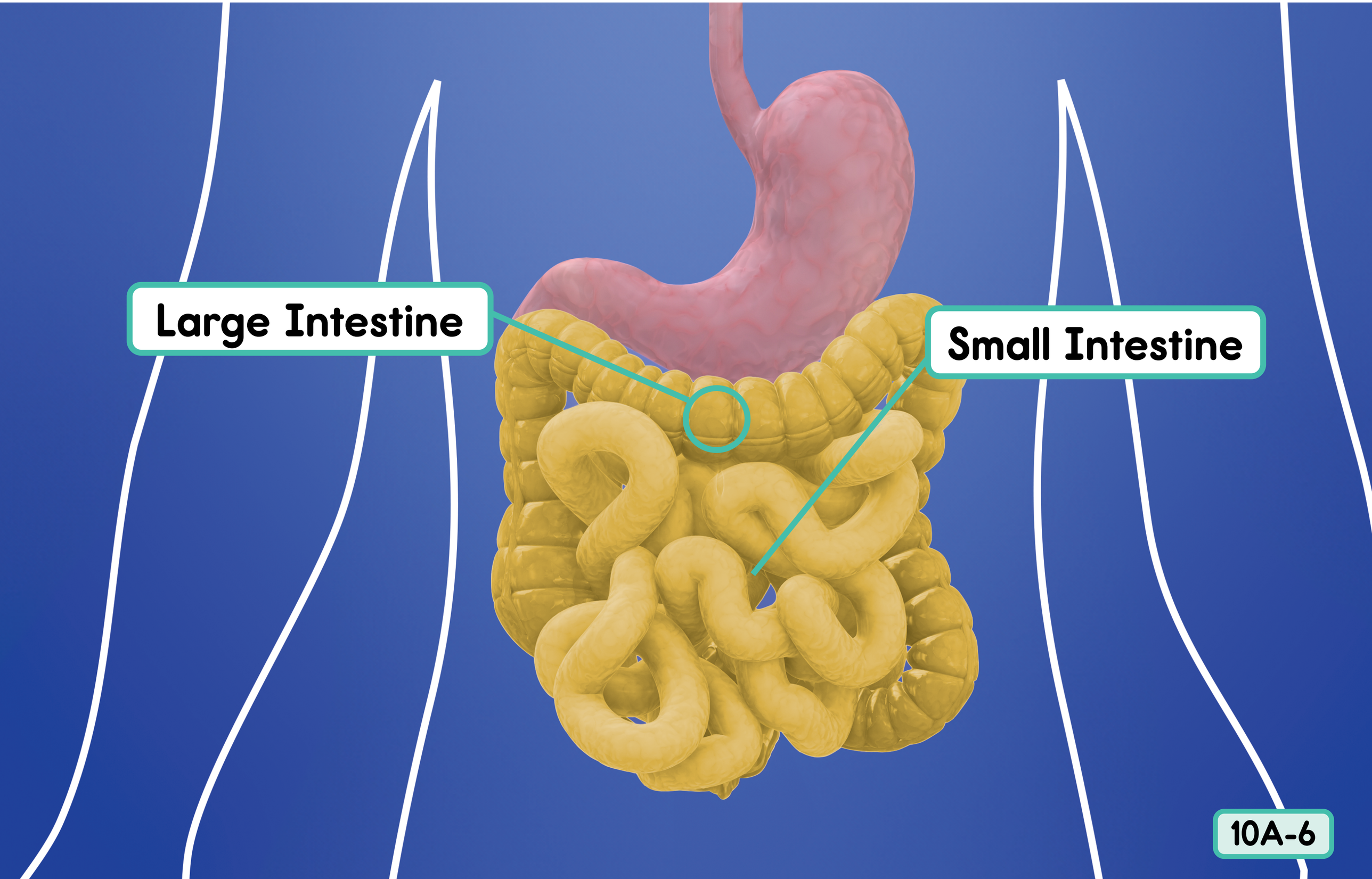
Large Intestine
Small Intestine

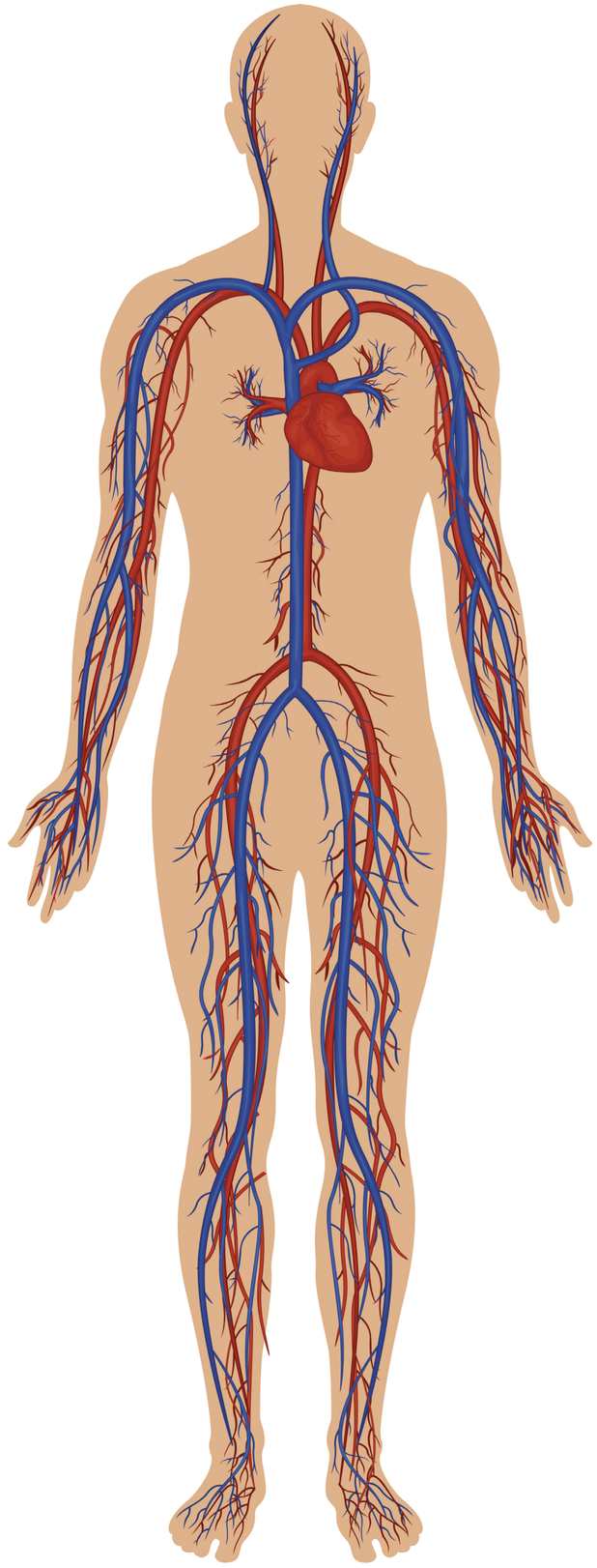

10A-7

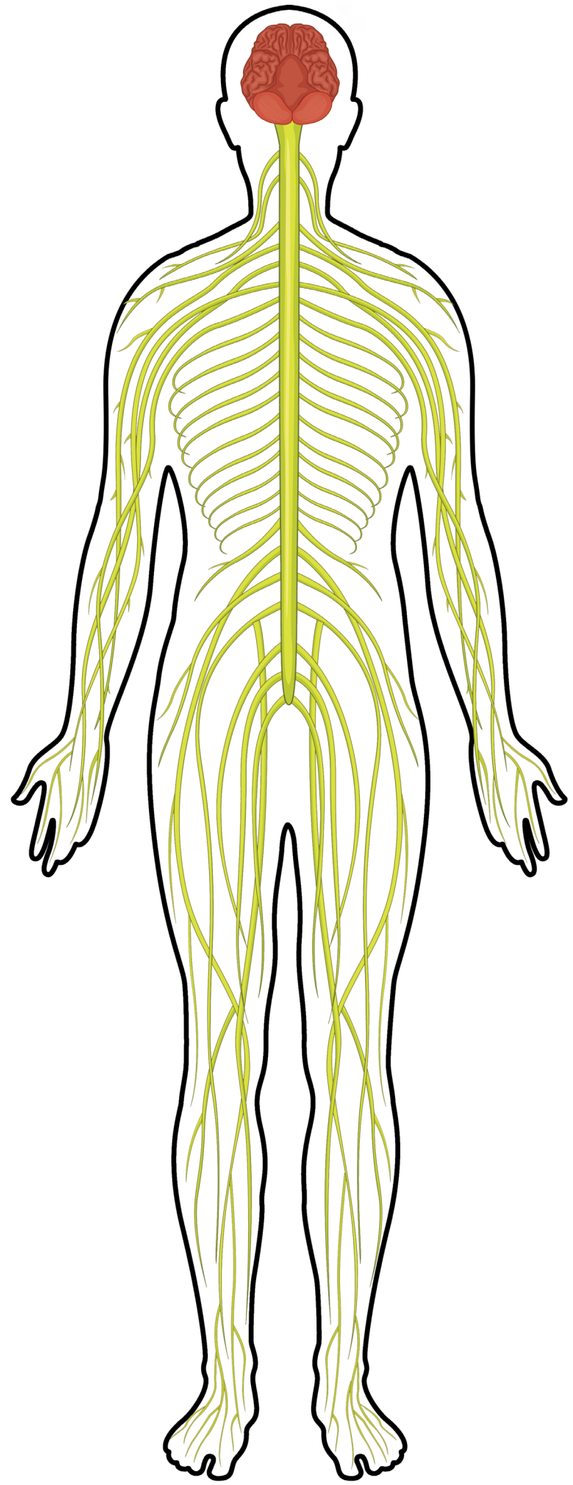

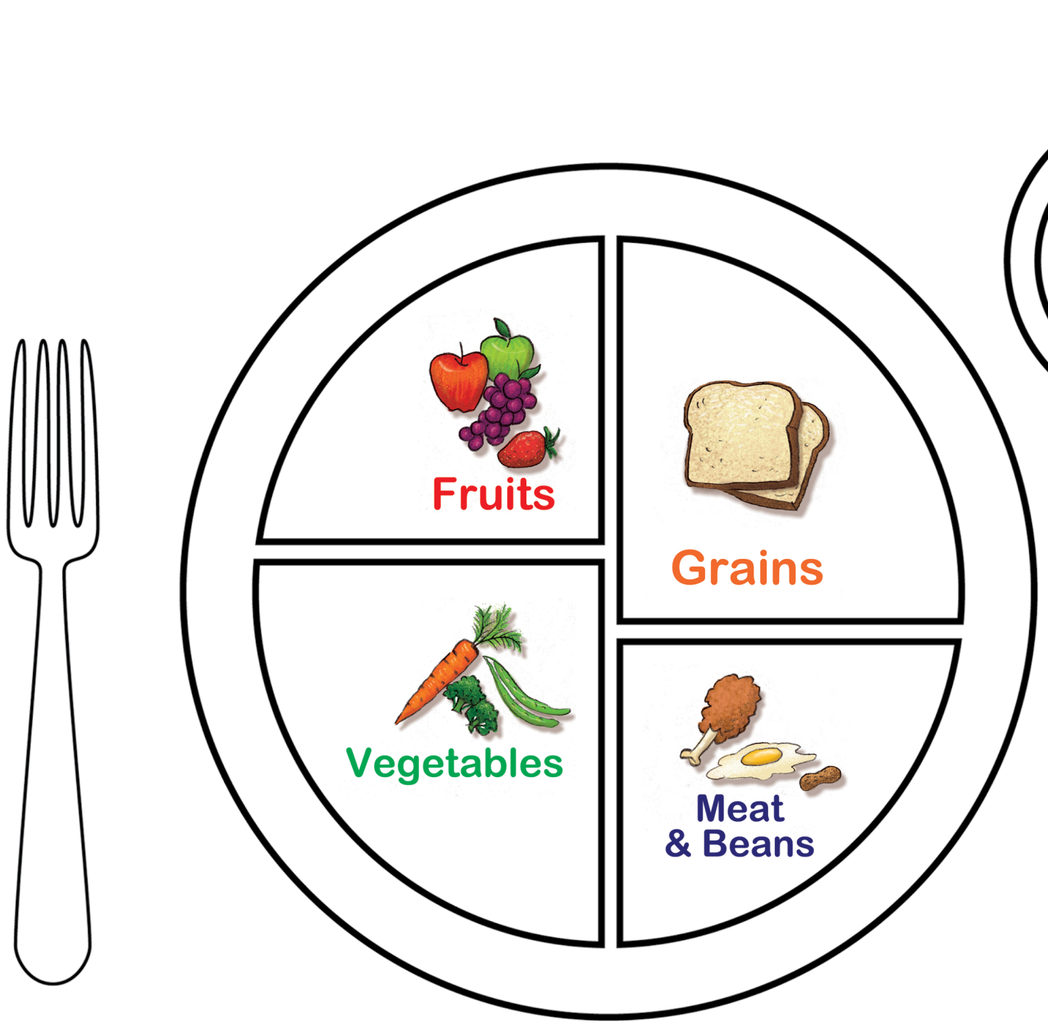


# My Plate



10A-9



Grade 1 | Unit 2

# The Human Body

## Multiple-Meaning Word Posters

# Multiple-Meaning Word Posters

The poster(s) in this Flip Book may be cut out and displayed on the classroom wall for the duration of the unit.

1

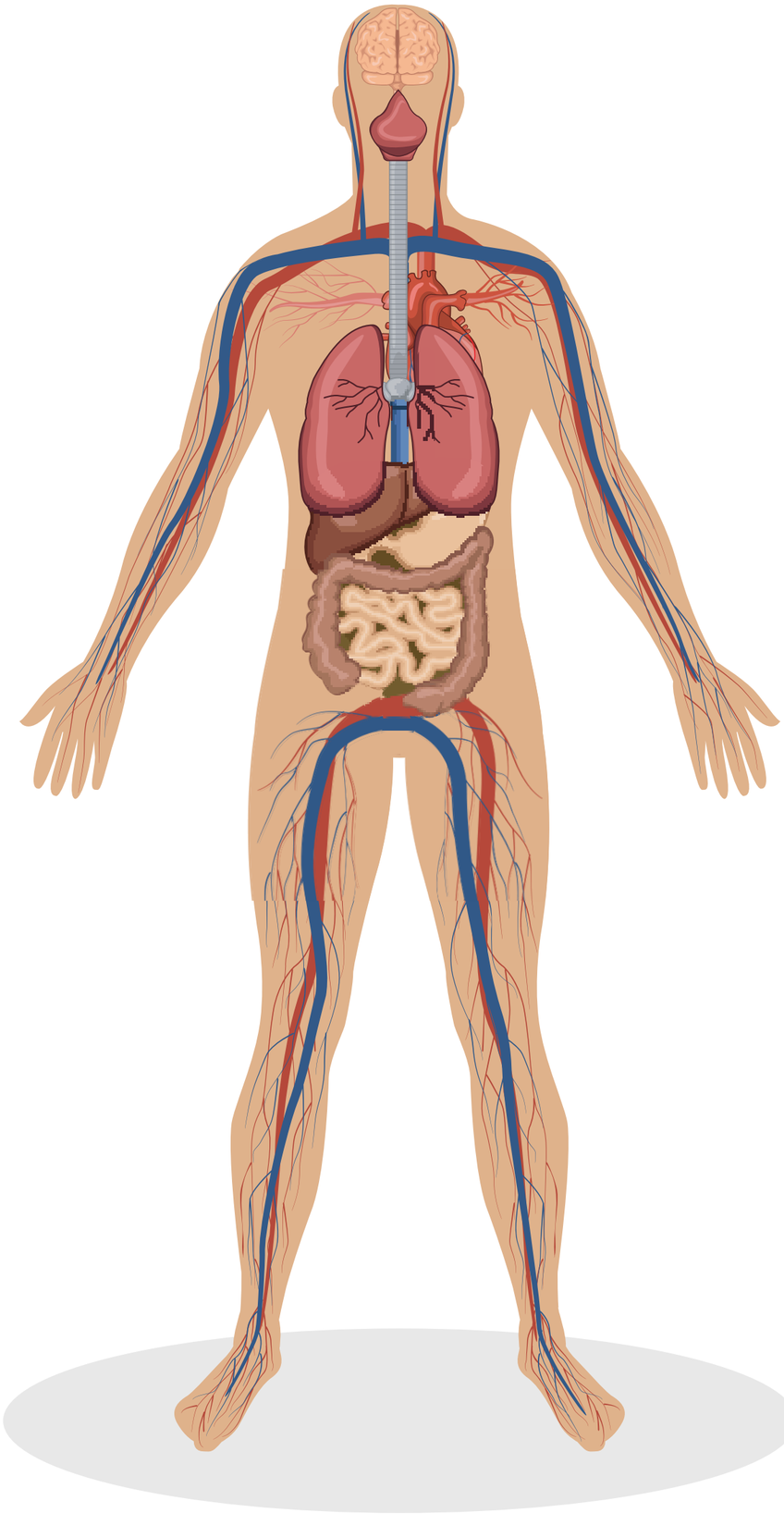

2



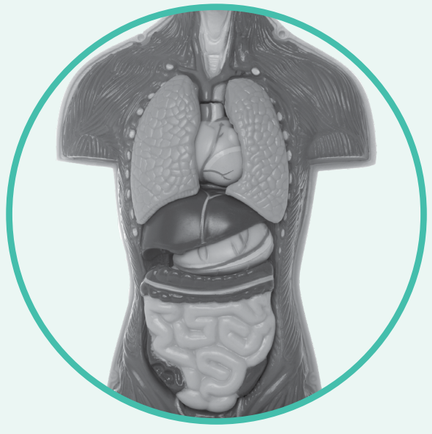

# **Organ** (Poster 1M)

1. a body part like lungs, brain, and heart *(noun)*
2. a wind instrument with pipes and a keyboard *(noun)*

**The Human Body |** Multiple-Meaning Word Poster 1 of 5

1

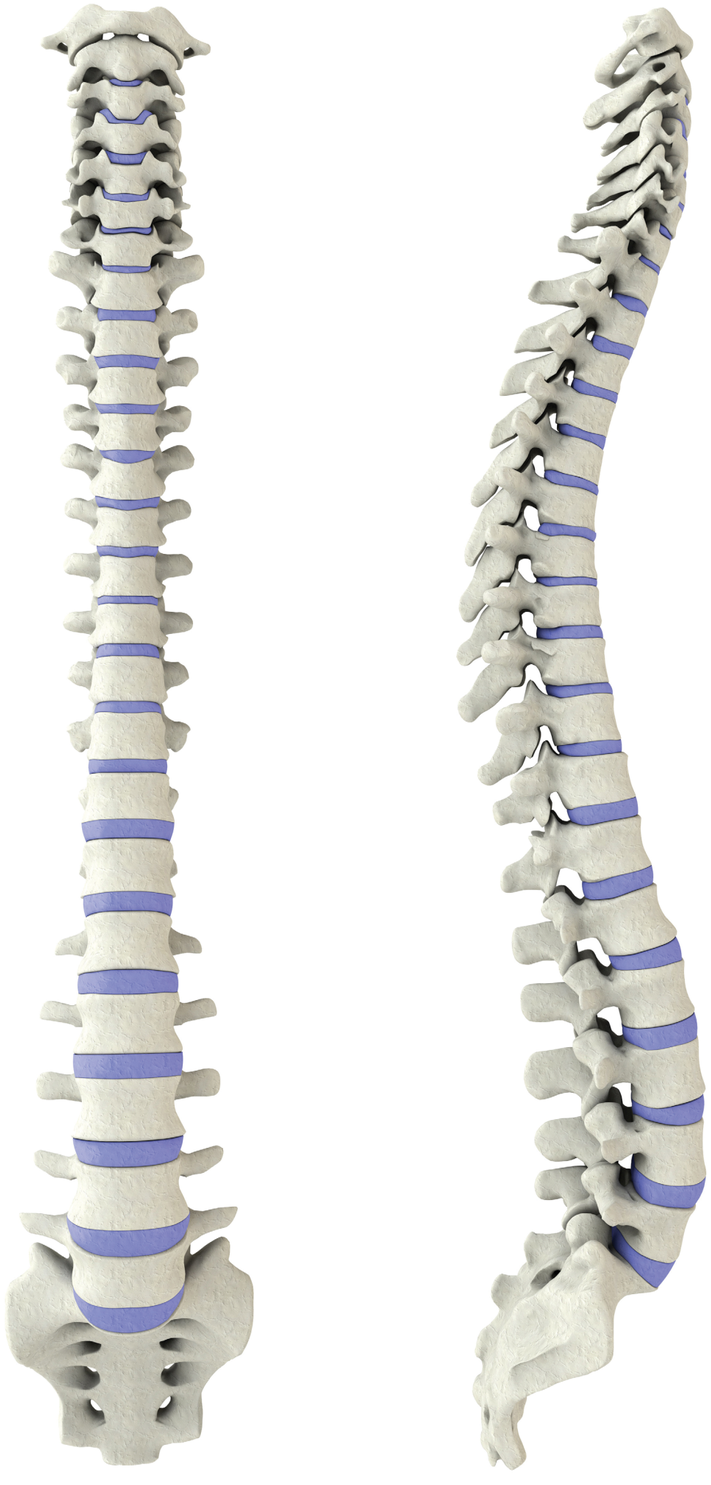

2

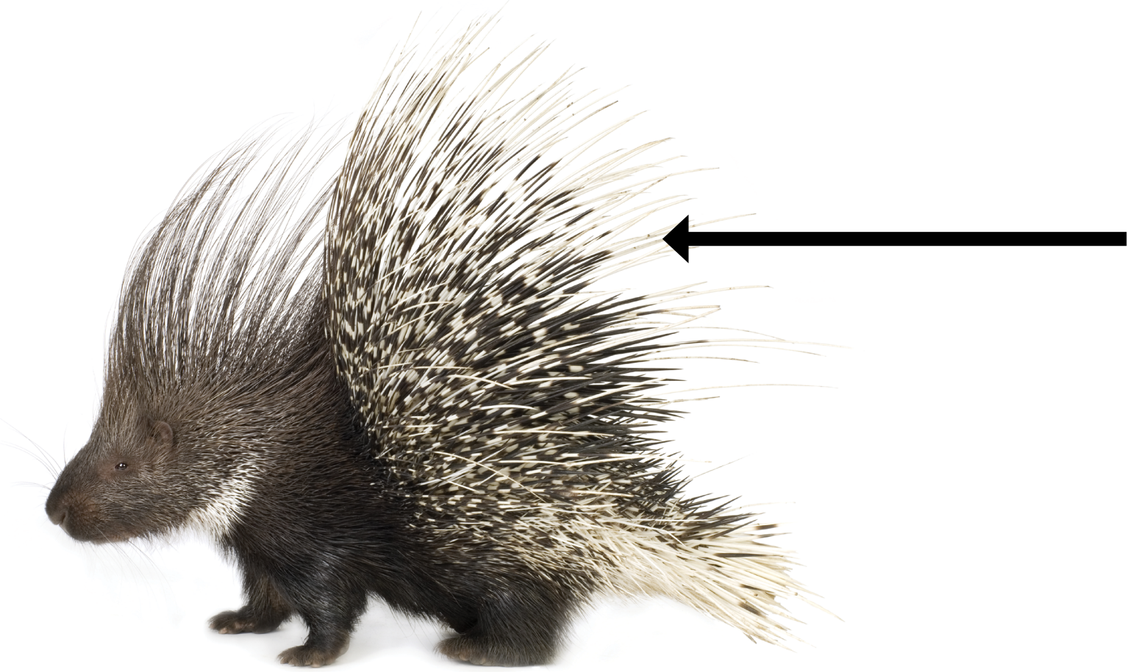

3

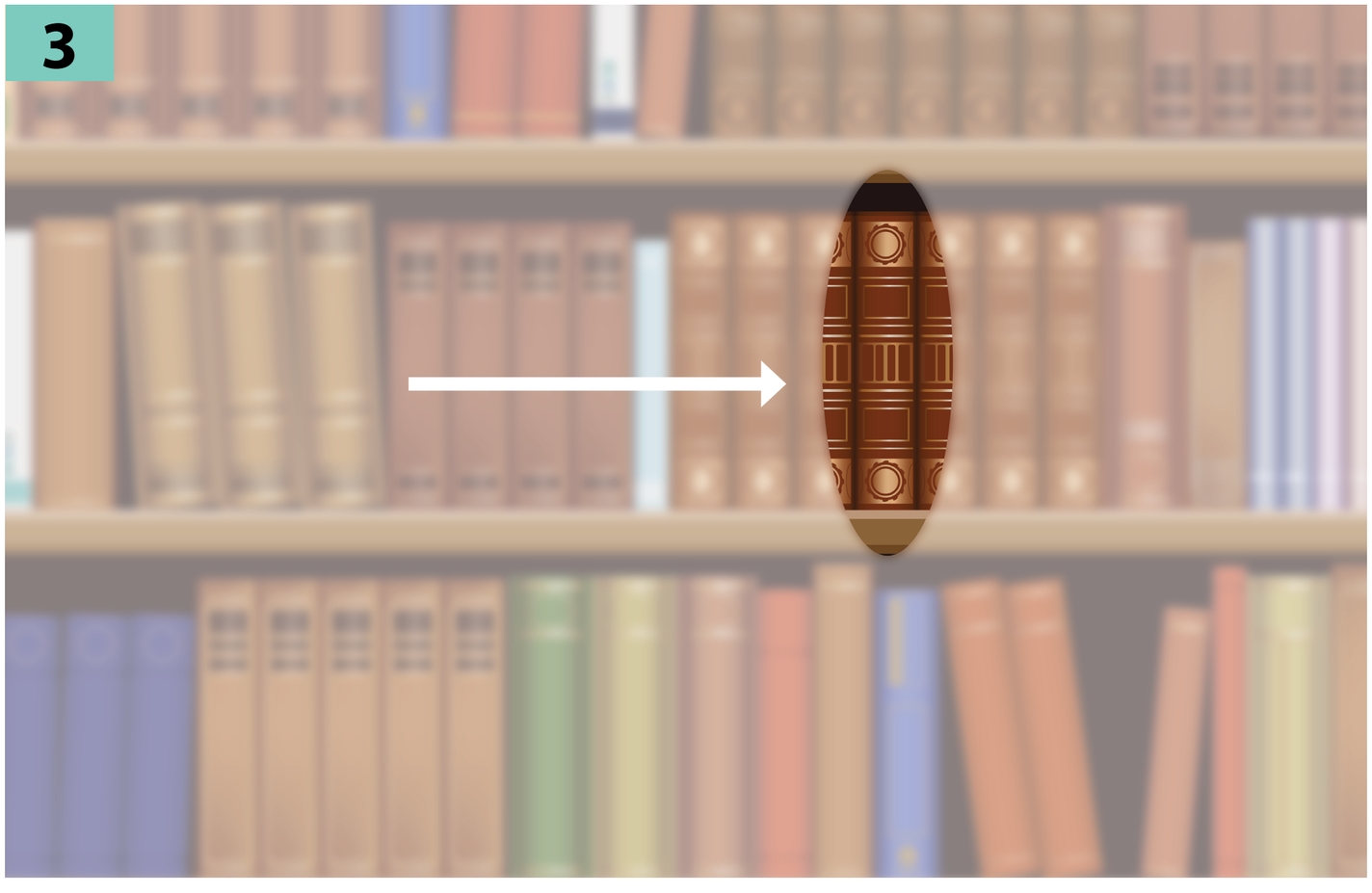

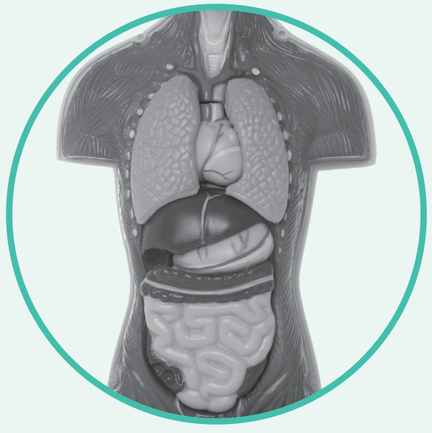

# **Spine** (Poster 2M)

1. the human spine/backbone *(noun)*
2. something hard, sharp, and pointy that is found on some plants and animals *(noun)*
3. the part of the book that faces outward when shelved *(noun)*

**The Human Body |** Multiple-Meaning Word Poster 2 of 5

1



2



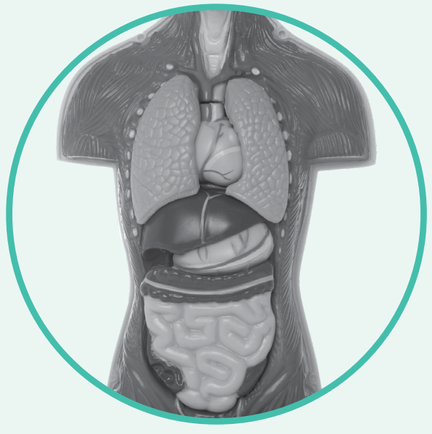

# **Bottom** (Poster 3M)

1. the part of the body that people sit on *(noun)*
2. the ground under the sea *(noun)*

**The Human Body |** Multiple-Meaning Word Poster 3 of 5

1



2



3



4



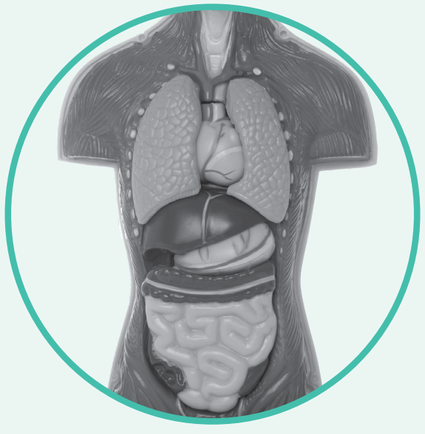

# **Pump** (Poster 4M)

1. to empty or fill by letting liquid pass through *(verb)*
2. a machine for making liquid or air move *(noun)*
3. a low-cut shoe without buckles *(noun)*
4. to move up and down with a steady motion *(verb)*

**The Human Body |** Multiple-Meaning Word Poster 4 of 5

1



2



3



4



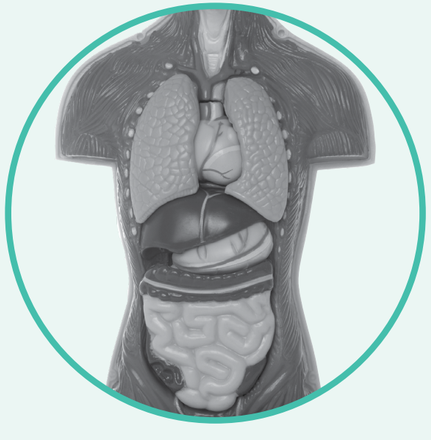

# **Brush** (Poster 5M)

1. to clean with a brush *(verb)*
2. a tool that has bristles set into the handle *(noun)*
3. land covered with grass, bushes, and shrubs *(noun)*
4. to remove something as if you were using a brush *(verb)*

**The Human Body |** Multiple-Meaning Word Poster 5 of 5

ISBN 979-8-89072-915-6

© 2024. Texas Education Agency. Portions of this work are adapted, with permission, from originals created by

Amplify Education, Inc. (amplify.com) and the Core Knowledge Foundation (coreknowledge.org).

This work is licensed under a

Creative Commons Attribution-NonCommercial-ShareAlike

4.0 International License.

You are free:

to Share—to copy, distribute, and transmit the work

to Remix—to adapt the work

Under the following conditions:

Attribution—You must attribute any adaptations of the work in the following manner:

This work is based on original works of the Texas Education Agency, as well as prior works by Amplify Education, Inc. (amplify.com) and the Core Knowledge Foundation (coreknowledge.org) and is made available under a Creative Commons Attribution-NonCommercial-ShareAlike 4.0 International License. This does not in any way imply endorsement by those authors of this work.

Noncommercial—You may not use this work for commercial purposes.

Share Alike—If you alter, transform, or build upon this work, you may distribute the resulting work only under the same or similar license to this one.

With the understanding that:

For any reuse or distribution, you must make clear to others the license terms of this work. The best way to do this is with a link to this web page:

https://creativecommons.org/licenses/by-nc-sa/4.0/

Trademarks and trade names are shown in this book strictly for illustrative and educational purposes and are the property of their respective owners. References herein should not be regarded as affecting the validity of said trademarks and trade names.

This work is based on prior works of Amplify Education, Inc. (amplify.com) and the Core Knowledge Foundation (coreknowledge.org) made available under a Creative Commons Attribution- NonCommercial-ShareAlike 4.0 International License. This does not in any way imply endorsement by those authors of this work.

Printed in the USA